SUNSHINE

No 2

Songs for the Sunday School

EDITED BY

GEORGE J. MEYER

PUBLISHED BY

MEYER & BROTHER

108 WASHINGTON ST. CHICAGO, ILL.

H. HASSELL

Division SCC
5812

SUNSHINE

No 2

Songs for the Sunday School

EDITED BY

GEORGE J. MEYER

19 04

PRICES

PER HUNDRED $15.00
EXPRESS NOT PREPAID

PER COPY 20¢ POSTPAID
PER DOZEN $2.40 " "

PUBLISHED BY

MEYER & BROTHER

108 WASHINGTON ST. CHICAGO, ILL.

KASSELL

PREFACE.

SUNSHINE No. 2.

SONGS SPECIALLY PREPARED FOR THE SUNDAY SCHOOL IS NOW SUBMITTED.

(☞All Leaders should carefully read this preface.)

A song is the expression of some phase of the heart's emotion, and, as the heart aspires to better things, so the song should enlarge all these feelings, in their different lights and shadows; songs of gratitude, gladness, thanksgiving and praise; songs aspiring to higher levels in heart-life, teaching great Scripture truths; songs that are prayers for the heart's longing, etc., etc., should be abundantly supplied and sung in a full knowledge and spirit of the sentiment expressed; the words may be read and properly emphasized before singing.

A song may be known and liked in one school, and yet be unappreciated in another:—select only such as are in favor with the singers; do not insist upon the use of an unpopular piece simply because it is appropriate to the lesson. Sing often! sing at least one new song each session; sing the popular songs frequently, that the hymn may become fixed in the memory; a song, well committed and rightly sung, is more to be desired than a lesson carelessly prepared and indifferently taught.

The success of music in the Sunday School depends largely upon the class of songs used, and the manner of their using.

The song should be one of sunshine and praise. When occasion demands seriousness, sing a hymn from memory, to one of the grand old Church tunes, which should, in every Sunday School, be taught the children, that they may at all sessions of worship "Sing with the spirit and with the understanding."

The leader must possess special ability, and carry into the work right method, wise judgment and prompt action, and must be a person who can make of the song a beautiful picture—of which he (or she) forms but a small part of the background. One who is over-bearing, or of a scolding disposition, who does not apprehend the spirit of his work, who is slow in conclusion or tardy in execution, cannot hold the appreciation of the children or make the singing what it should be—delightful worship.

The organist must be a skillful player, and possess the soul of expression,—whose mind and heart may go out to the singers above and beyond the mere manipulation of the key-board. The harmony should be played as written; as a Prelude, play the song itself, or a part thereof, with the melody well defined, and let the Interlude be a repetition of the last two or four measures of the song—not an attempt at elaboration.

The superintendent, during the time allotted for singing, should alternate each song with a short Bible reading or concert recitation of Scripture, bearing upon the subject to follow. Open and close the school with a bright, cheerful song of praise.

Special music, such as Solos, Duets, Quartets, etc., should be judiciously introduced, for effect and variety; a solo with chorus by the school—a duet or quartet to sing certain portions of a song alternately with the school—different classes and the school singing responsively. Various other forms might be mentioned that will greatly add to the musical interest, hold the attention and secure the co-operation of the entire school. In this collection will be found songs suited to almost every purpose and occasion.

GEO. J. MEYER.

NOTICE—Almost every song contained in this book is copyrighted property, and must not be reprinted or duplicated in any manner without the written permission of the owner of the copyright.
MEYER & BROTHER.

Sunshine. No. 2.

No. 3. For His Glory.

SALLIE KEEP BEST. L. E. JONES.

1. The Sav - ior came to bless and save, To ban - ish pain and care;
2. He is a friend so kind and true, With Him we need not fear;
3. He has redeemed us and to Him Our choicest gifts we'll bring,

And we should oft-en come to Him With songs of praise and prayer.
In peace we may our way pur-sue, If Christ is on - ly near.
And for the glo - ry of God's Son, Sweet songs of praise we'll sing.

CHORUS.

For His glo - ry, glo - ry, Let your joy-ful anthems ring.
gio-ry, for His glo - ry,

For His glo - ry, glo - ry, Sing of Je - sus Christ, our King.
glory, for His glo - ry,

Copyright, 1904, by Meyer & Brother.

No. 4. The Light That Shineth for All.

"A light to lighten the Gentiles." St. Luke 2: 32.

MRS. FRANK A. BRECK. I. N. McHOSE.

1. There is a light that shin-eth in dark-ness, Beau-ti-ful light that
2. Light of the world—our Sav-ior is giv-en, Bring-ing us joy for
3. Look-ing to Christ, no sor-row can harm me, Look-ing to Him no

shin-eth a-far; Won-der-ful light that bring-eth us glad-ness,
sor-row and strife; He is the path-way lead-ing to heav-en,
ill shall be-fall; Liv-ing with Je-sus, naught can a-larm me,

CHORUS.

Heav-en-ly light, love's glo-ri-ous star. } Look, look, 'tis
Je-sus, the "Way, the Truth and the Life." }
Nev-er in Him is "Darkness at all." } Look to the light,

shin-ing for thee, Look, look, 'tis shin-ing for me;
Look to the light,

Look to the light, the beau-ti-ful light, The light that is shin-ing for all.

Copyright, 1898, by Meyer & Brother, Chicago, Ill.

No. 5. Showers, Sweet Showers.

SALLIE KEEP BEST. E. E. MEYER.

1. Bless - ings, sweet bless - ings are fall - ing to - day;
2. Bless - ings, sweet bless - ings a - round us we see,
3. We may have bless - ings, yes, all that we need.

Je - sus has sent from a - bove In - to the hearts of his
Lightly as pe - tals they fall, Show-ers of beau - ty and
There is a boun-ti - ful store, If un - to Je - sus we

chil - dren who pray, Show-ers of bless-ings and love.
sun - shine are free, Je - sus has bless-ings for all.
earn - est - ly plead, Downward the bless-ings will pour.

CHORUS.

Show - ers of blessings, Showers of glo - ry and love;
Showers of blessings,

Showers, sweet showers of blessings From the dear Savior a - bove.

Copyright, 1904, by Meyer & Brother.

No. 6. On to Harvest.

SALLIE KEEP BEST. L. E. JONES.

1. The golden grain is gleam-ing, you should haste away, The call for reapers is a
2. While pearls of dew yet sparkle in the ear-ly morn, With sharpened sickle hasten
3. Go forth with joy and gladness at the Master's call; Doubt not, He's speaking, 'tis a
4. Sweet rest you'll find at evening, when you've gathered in The sheaves and gleanings, let no

call for you, Go forth with Christ to la - bor, do not long de - lay His
to the field, And toil with Him till evening 'mid the ripened corn, The
call for you, Be watch ful in your reaping, lest some friend may fall, The
one be lost; Still precious souls are waiting in the field of sin, The

CHORUS.

call is ringing: "On to harvest!" On to har - vest while 'tis day,
On to harvest while 'tis day,

On to har - vest, work and pray; The Master calls for you, Go
On to harvest, work and pray;

forth with heart so true And gath-er for Him the gold-en grain.
the golden grain.

Copyright, 1904, by Meyer & Brother.

No. 7. We Will Work and Pray.

"Watch and pray that ye enter not into temptation." Math. 26: 41.

SALLIE KEEP BEST. J. H. TENNEY.

1. Let us work and wait, let us watch and pray, Till the bat - tle here is o'er; Till we rest with Christ in His
2. Let us work and pray, care will drift a - way If we toil with prayer-ful thought, And we ne'er may know as we
3. Let us work and pray lest the tempt-er come And should find an i - dle hand, For He ne'er will stay, but will
4. Christ will lead us on through the val - leys deep Where the gen - tle wa - ters flow, Guide and keep our feet, should the heaven-ly home, On that bright and shin - ing shore.
on - ward go, What a crown of joy we've wrought.
speed a - way From a work - ing, pray - ing band.
way be steep He'll be with us where we go.

CHORUS.

We will work, we will wait, We will always watch and pray,
We will bravely work, We will ever wait, watch and pray,
We will work, we will wait, We will watch, always watch and pray.
We will bravely work, We will ever wait, al - ways watch

Copyright, 1904, by Meyer & Brother.

No. 8. Marching Home.

SALLIE KEEP BEST. THORO HARRIS.

March - ing, march - ing,

1. We are march-ing, we are march-ing to our home on high,
2. Marching dai - ly, marching dai - ly with a joy - ful song,
3. Marching brave-ly, marching brave - ly, while the sun is bright,

Tent - ing night - ly, 'neath the star - ry sky,
Tent - ing night - ly, we're a hap - py throng;
Tent - ing night - ly, when there is no light;

Tent - ing night - ly, tent - ing night - ly,

Sweet - ly sleep-ing; On - ly keep - ing By the Sav-ior's side,
Flags wave o'er us; In a cho - rus Oft our voic - es blend:
Home is near - er, Christ is dear - er Than the day be - fore;

Fear-ing nev - er, and for - ev - er With Him we a - bide.
Nev - er lone - ly; Je - sus on - ly Is our guide and friend.
He is near us; He will cheer us Till our march is o'er.

Copyright, 1904, by Meyer & Brother.

No. 9. Bless Us To-day.

SALLIE KEEP BEST. E. E. MEYER.

1. Je - sus, our Sav - ior, bless us to - day, Teach us and
2. Je - sus, we love Thee bet - ter than all, Keep ver - y
3. If we should leave Thee, fol - low us still; If we e'er

guide us, all of the way Up to the man-sion
near us lest we should fall, We are but chil - dren,
grieve Thee, teach us Thy will; Be with us ev - er

wait-ing a - bove, Help us, dear Sav-ior, to walk in Thy love.
care-less and weak, From sin-ful pathways pro-tec-tion we seek.
where we may roam, Keep us, dear Sav-ior, till we reach Thy home.

CHORUS.

Je - sus, our Sav - ior, Oh, bless us to - day,

Guide us and help us Thy will to o - bey.

Copyright, 1904, by Meyer & Brother.

No. 10. Blessed Sunshine.

"And he which soweth bountifully shall reap also bountifully." II Cor. 9: 6.

R. H. WALTON. GEO. H. CROSBY.

1. Scat-ter smiles and sun-shine In some gloom-y place; Fill each pass-ing
2. Lov-ing words, when spo-ken, Pass-ing down the years; Help to raise the
3. When the soul is hope - less In the depths of sin, Whis-per words of

mo - ment With some kind - ly grace; Ma - ny hearts are ach - ing,
fal - len, Check the drop-ping tears, Lit - tle deeds of kind - ness,
kind-ness, Let the sun - shine in. Bright - en up the path-way,

Many homes are sad, With your smiles and sunshine You can make them glad.
Lit - tle words of love Make the path - way brighter, To our home a - bove.
With a smile or song; Help the fal - len broth-er, Pass the kind-ness on.

CHORUS.

Scat-ter the bless - ed sun - shine, Scat-ter its light a - long,

It will cheer and brighten, As you pass it on; Scat-ter the blessed sunshine,

Copyright, 1896, by Meyer & Brother.

Blessed Sunshine. Concluded.

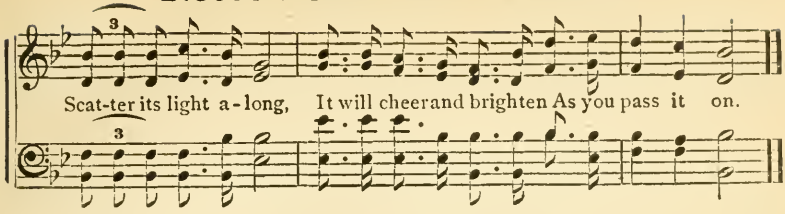

No. 11. Jesus, Hear me When I Pray.

MATTIE ALICE LONG. GEO. J. MEYER.

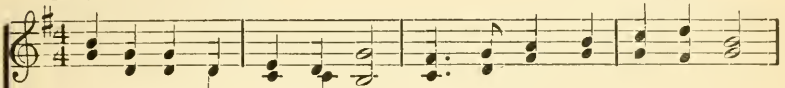

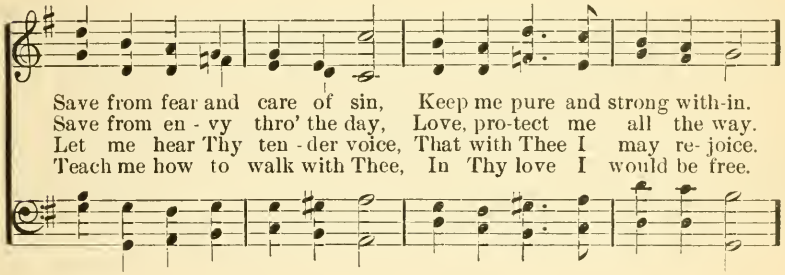

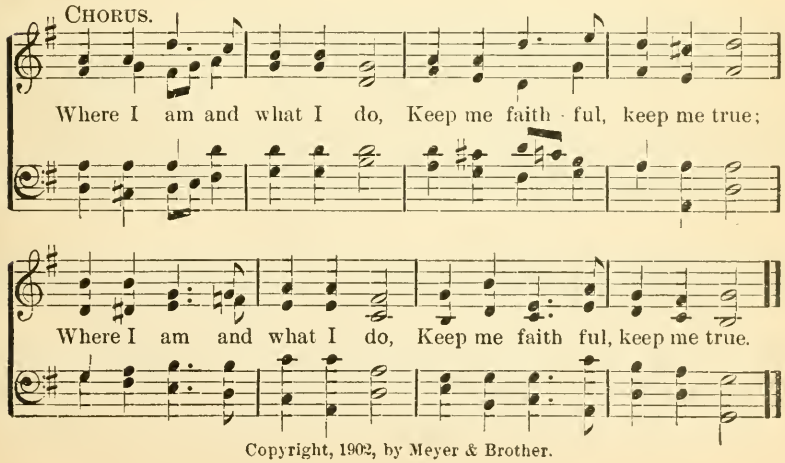

Copyright, 1902, by Meyer & Brother.

No. 12. We'll Toil for the Master.

"Love and to good works." Hebrews 10: 24.

ADA BLENKHORN. L. E. JONES.

1. We will toil for Christ, our Mas - ter, with loy - al hearts and true,
2. Tho' our hearts may wea - ry grow, we shall nev - er toil in vain,
3. Un - til ev - 'ry soul is saved, we will nei-ther pause nor rest,

Work - ing to win the world for Je - sus; We will fol - low in His
Work - ing to win the world for Je - sus; And the vic - t'ry will be
Work - ing to win the world for Je - sus; Till the Lord shall reign su -

steps, try to do as He would do, Working to win the world for Je - sus.
ours if we faithful will re-main, Working to win the world for Je - sus.
preme, from the East un-to the West, Working to win the world for Je - sus.

CHORUS.

We'll toil for the Master, We'll toil with our might; This be our watchword, "God and the right,"

With a purpose firm and a spir-it brave, Working to win the world for Je-sus.

Copyright, 1898, by Meyer & Brother, Chicago, Ill.

No. 13. Only a Word.

SALLIE KEEP BEST. E. E. MEYER.

1. On - ly a word, if spok - en in love, Lead - ing the way - ward to man - sions a - bove; Just by a warn - ing of dan - ger a - head May some pre-cious soul to the Sav - ior be led.
2. On - ly one word; O, turn not a - way, Man - y are yearn-ing for friend - ship to - day; Long have they wait - ed for some one to speak, While bur-dened with sin and so wea - ry and weak.
3. On - ly one word; so ea - sy for you, Speak it in kind - ness, some good it may do; Scat - ter them dai - ly, words ten - der and true, And they will re- turn with rich bless-ings to you.

CHORUS. *pp*

On - ly a word, just one word of love, Speak to the lost to lead them a - bove.

mf *ff*

Copyright, 1904, by Meyer & Brother.

No. 14. All For Jesus.

"Who loved me, and gave Himself for me." Gal. 2:20.

MARY GILBERT-WRAY. GEO. W. STOCKTON.

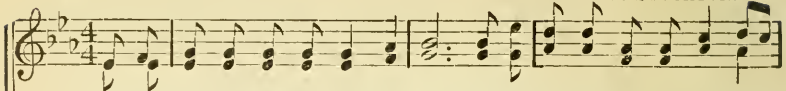

1. There are gloomy paths a-long the way, There are souls that in the dark-ness
2. There are hearts that feel their weight of sin, There are precious ones a smile would
3. Where the Savior dwells is love and light, Ev'ry day is filled with sunshine
4. May our lives each day His spirit show, In His grace and wisdom may we

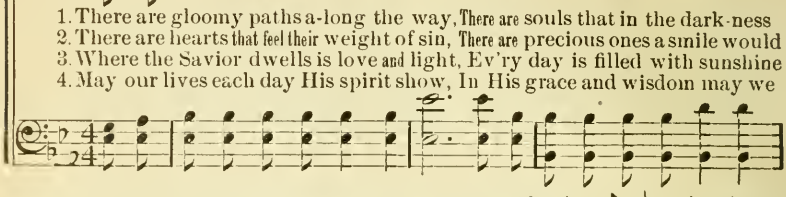

stray; We may lead them into God's clear day,—O let us shine for Jesus!
win: There are fields where lab'rers have not been,—O let us work for Jesus!
bright, In the life divine there is no night,—O let us look for Jesus!
grow, And His love thro' us to o-thers show,—O let us live for Jesus!

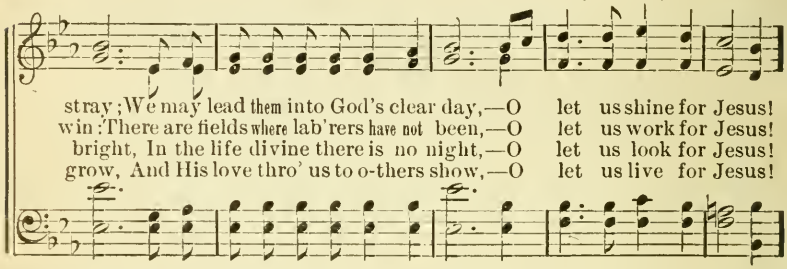

CHORUS.

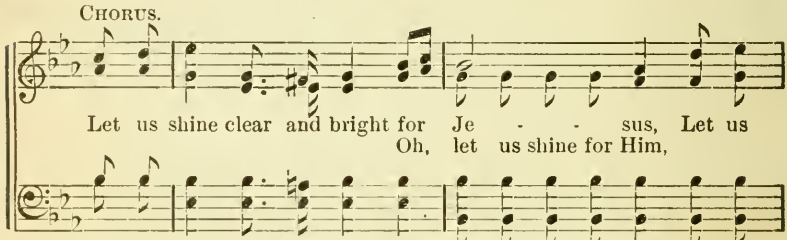

Let us shine clear and bright for Je - - sus, Let us
Oh, let us shine for Him,

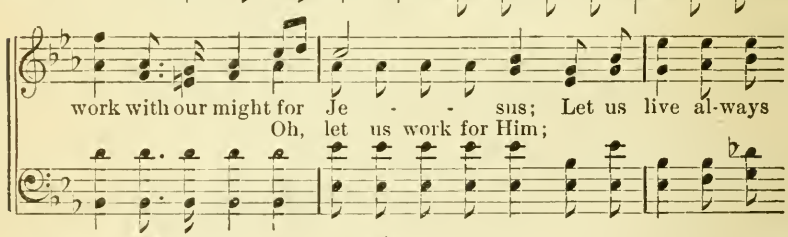

work with our might for Je - - sus; Let us live al-ways
Oh, let us work for Him;

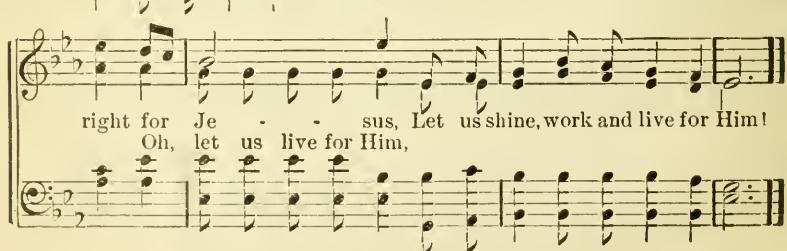

right for Je - - sus, Let us shine, work and live for Him!
Oh, let us live for Him,

Copyright, 1902, by Meyer & Brother.

No. 15. Only Believe in the Promise.

"Whereby are given unto us exceeding great and precious promises." II Peter 1: 4.

J. B. Vaughan and E. E. Hewitt. J. H. Tenney.

1. Je - sus is might-y to save to - day; On - ly be-lieve in the prom - ise, Free - ly He'll take all your sins a - way;
2. Je - sus will give you the vic-tor's pow'r; On - ly be-lieve in the prom - ise, Look - ing to Him for your strength each hour;
3. Draw from the treasures of boundless grace; On - ly be-lieve in the prom - ise, Walk in the light of the Sav - ior's face;
4. Comfort and peace thro' re - deem - ing love; On - ly be-lieve in the prom - ise, Fore-tastes of won - der - ful joy a - bove;

Chorus.

On - ly be-lieve in the promise. On - ly be-lieve, On-ly believe,
On - ly be - lieve in the prom - ise; Hear His sweet voice, the
bless-ing re - ceive, On - ly be - lieve in the prom - ise.

Copyright, 1904, by Meyer & Brother.

No. 16. The Song of my Soul.

E. R. LATTA. "Serve him with all your soul." Deut. 11:18. F. S. SHEPARD.

1. All praise to His name—All hon - or and fame, Who suf-fered that
2. He sought me a - far, On per - il - ous bar, Where wild - ly the
3. I'm jour - ney - ing here, From year un - to year, And heav - en a-

I might be whole; All worth-y is He, Ex - alt - ed to be, And
bil-lows did roll; He saved me from woe, To Him all I owe, And
bove is my goal; My Lord in - ter-ceeds, Up-holds me and leads, And

CHORUS.

this is the song of my soul. } The song..... of my
this is the song of my soul. }
this is the song of my soul. } hap - py song

Rit.

soul,..... The song..... of my soul,..... All
of my soul, hap - py song my soul,

Rit.

worth-y is He Ex - alt - ed to be, And this is the song of my soul.

Copyright, 1898, by Meyer & Brother, Chicago, Ill.

No. 17. When He Cometh.

"They that are Christ's at his coming." I Cor. 15: 23.

ADA BLENKHORN. E. E. MEYER.

1. Happy songs thro' all the earth shall ring When He cometh, When He cometh,
2. Pain and sorrow then shall pass a-way When He cometh, When He cometh,
3. He shall rule the world from shore to shore When He cometh, When He cometh,
When He comes, when He comes,

We shall all with joy behold our King When our blessed Lord shall come again.
On the world shall dawn a glorious day When our blessed Lord shall come again.
We shall reign with Him forevermore When our blessed Lord shall come again.

CHORUS.

Hal - le - lu - jah! Hal - le - lu - jah! Sing a - loud the joy - ful strain,

Hal - le - lu - jah! Hal - le - lu - jah! Lo! He comes a King to reign.

Copyright, 1898, by Meyer & Brother. Chicago, Ill.

No. 18. Battling for the Right.

"A sound of battle is in the land." Jer. 50: 22.

ADA BLENKHORN. E. E. MEYER.

With vigor.

1. Pressing forward our cause to win, Conqu'ring ev-er the hosts of sin,
2. Pressing on 'neath the noontide's glow; Car-ing not tho' the winds may blow,
3. Pressing forward, a fear-less band, Al-ways un-der the Lord's command.
4. With our banner of love and light Foes of Christ we will put to flight;

God's strong arm we are trusting in, Battling for the right.
Paus - ing not till the foes lie low, Battling for the right.
Till as vic - tors we take our stand, Battling for the right.
Brave - ly march-ing from dawn till night Battling for the right.

CHORUS.

For-ward all! let our watchword be, Let it e - cho from sea to sea,

In His strength we shall vic-tors be, Bat-tling for the right.

Copyright, 1904, by Meyer & Brother.

No. 19. The Blood My Only Plea.

EDGAR LEWIS. L. E. JONES.

1. I've been to Je - sus for a heart like snow, The blood, the blood, my on - ly plea; A - bid - ing where the liv - ing wa - ters flow, The
2. The stains of e - vil have been washed a-way, The blood, the blood, my on - ly plea; I live for Je - sus, and His word o - bey, The
3. In - stead of striving I have perfect peace, The blood, the blood, my on - ly plea; From chains of e - vil I have found re - lease, The
4. I'm bound for glo - ry, I would dwell up there, The blood, the blood, my on - ly plea; 'Tis not by mer - it that its joys I'll share, The

CHORUS.

blood, the blood, it cleans-eth me. O the blood, the blood, my on - ly plea, The blood of Je - sus cleans-eth me, O the blood, the blood, my on - ly plea, Hal - le - lu-jah, it cleanseth me.
Glory hal - le - lu-jah,

Copyright, 1903, by L. E. Jones. Used by per.

No. 20. He's just the Same To-day.

MATTIE ALICE LONG. E. E. MEYER.

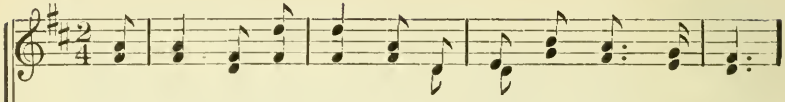

1. Sing glad - ly, sing glad - ly, The blest Re - deem - er came,
2. We'll wel-come, we'll wel-come, The Sav - ior dear to - day,
3. Be joy - ful, be joy - ful, And let the Sav - ior in,
4. Glad tid - ings, glad tid-ings, We'll flash the truth a - long,

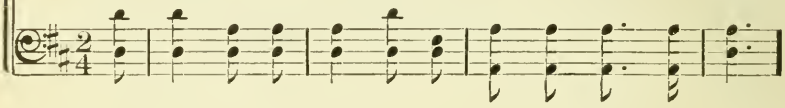

With sun-shine and glad - ness, Give hon - or to His name.
Glad tid - ings He brings us, He light - ens all the way.
With love and with bright - ness A high - er life be - gin.
That Je - sus is with us, We'll praise Him all in song.

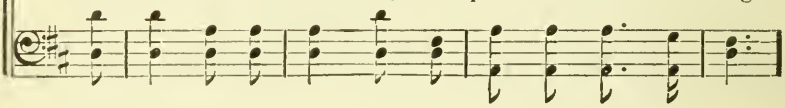

CHORUS.

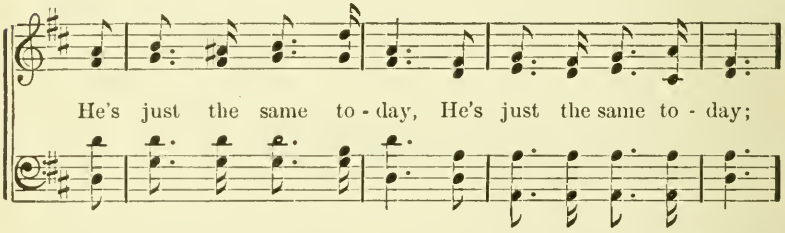

He's just the same to - day, He's just the same to - day;

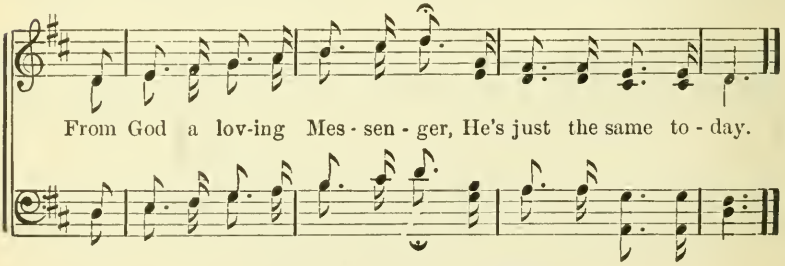

From God a lov-ing Mes - sen - ger, He's just the same to - day.

Copyright, 1902, by Meyer & Brother.

No. 21. Follow Me.

"Lord, I will follow Thee." St. Luke 9: 57.

ADA BLENKHORN. E. E. MEYER.

With Vigor, Not too fast.

1. 'Tis the Sav-ior speaks un-to you to - day, "Child of mine, fol - low me;"
2. Where the Sav-ior leads you may safe-ly go, All your steps He will guide,
3. If your heart is sad and the way seems drear, Ev-er keep Christ in sight;
4. He will al-ways guard you with tender care, Till you reach yon - der shore;

Lis-ten to His voice and without de - lay, An-swer, I will fol - low Thee.
And the path of life He will plain-ly show, Walking ev - er by your side.
With His word of love He your soul will cheer, He will make your pathway bright.
Robes of spot-less whiteness you then shall wear, Praising Him for-ev-er more.

CHORUS.

O hear the voice of Je - sus call - ing now, "Fol-low me, fol - low me,"

And read-y be to an-swer to His call, My Sav-ior I will fol - low Thee.

Copyright, 1898, by Meyer & Brother, Chicago, Ill.

No. 22. We Hail Him, Our Savior.

SALLIE KEEP BEST. L. E. JONES.

Duet for Girls' voices.

1. How sweet is the name of our Sav - ior, We hail it with joy and de - light; We praise Him who came to re - deem us, And sing of His man - sion so bright.
2. There's pleas - ure and peace in re - peat - ing The name that will ev - er be dear; We'll trust - ing - ly rest on His prom - ise; We know that He al - ways is near.
3. His love is more pre - cious than ru - bies Or pearls from the depths of the sea; There's won - der - ful peace in be - liev - ing, That Je - sus can save ev - en me.

CHORUS.

We hail Him, Our Sav-ior; Our gracious Redeemer and King, We hail Him, We hail Him Our Savior, Our Sav-ior; hail Him with gladness, together His praise we will sing.
hail Him with joy and with gladness, we will sing.

Copyright, 1904, by Meyer & Brother.

No. 23. We'll Sing, Joyfully Sing.

"My heart shall rejoice in thy salvation." Psalm 13: 5.

SALLIE KEEP BEST. SAMUEL BLACK.

1. The birds are sing-ing in the vale, They're singing o'er the lea,
2. We'll praise Him for His lov-ing care And blessings ev - 'ry day;
3. Our song will cheer the burdened ones Who toil from morn till night;

And we like them will sing God's praise And ev - er hap-py be.
From those who come with song and pray'r, He'll nev-er turn a - way.
Our joy - ful praise may lead some heart From darkness in - to light.

CHORUS.

We'll sing, we'll sing, Oh, joy - ful - ly sing with mer - ri - est hearts To

Je - sus, our King; We're fol - low-ing Him, o - bey-ing His voice;

U - nit - ed and lov - ing we sing and re - joice.

Copyright, 1904, by Meyer & Brother.

No. 24. Do You Hear a Song Resounding?

"From the uttermost part of the earth have we heard songs." Isaiah 24: 16.

E. E. HEWITT. JNO. R. SWENEY.

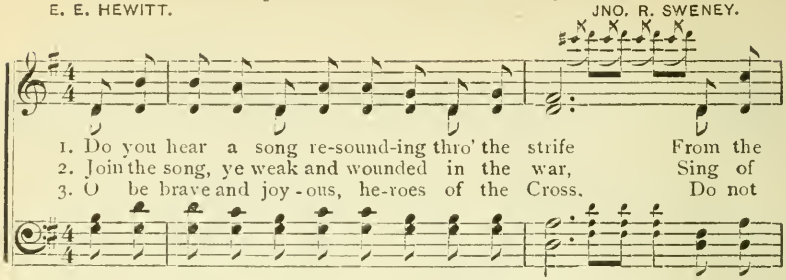

1. Do you hear a song re-sound-ing thro' the strife From the
2. Join the song, ye weak and wounded in the war, Sing of
3. O be brave and joy-ous, he-roes of the Cross. Do not

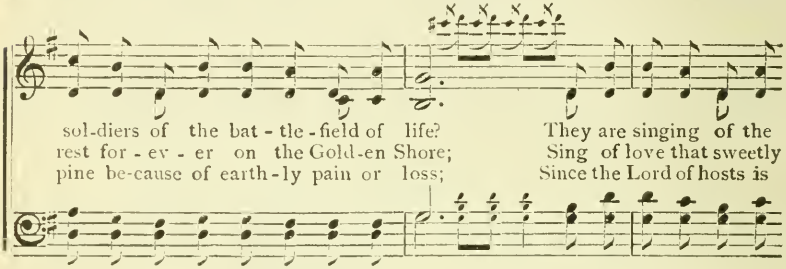

sol-diers of the bat-tle-field of life? They are singing of the
rest for-ev-er on the Gold-en Shore; Sing of love that sweetly
pine be-cause of earth-ly pain or loss; Since the Lord of hosts is

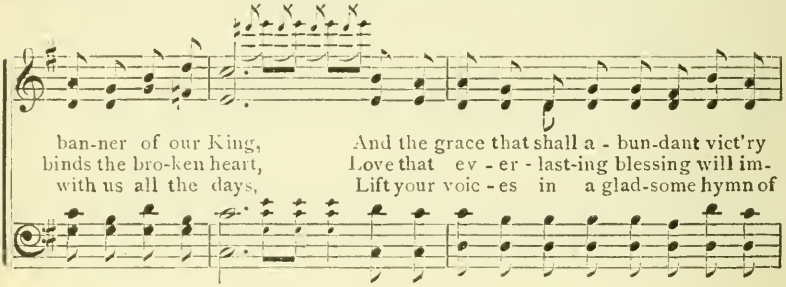

ban-ner of our King, And the grace that shall a-bun-dant vict'ry
binds the bro-ken heart, Love that ev-er-last-ing blessing will im-
with us all the days, Lift your voic-es in a glad-some hymn of

CHORUS.

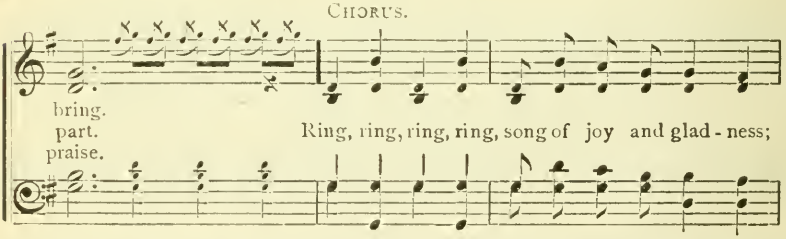

bring.
part. Ring, ring, ring, ring, song of joy and glad-ness;
praise.

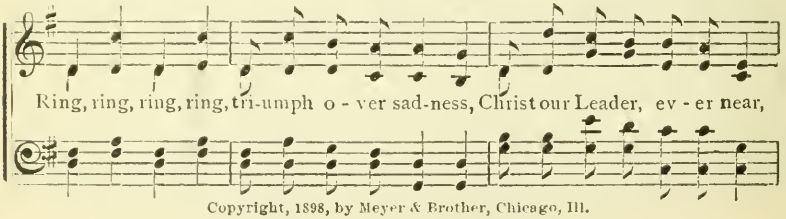

Ring, ring, ring, ring, tri-umph o-ver sad-ness, Christ our Leader, ev-er near,

Copyright, 1898, by Meyer & Brother, Chicago, Ill.

Do You Hear a Song Resounding? Concluded.

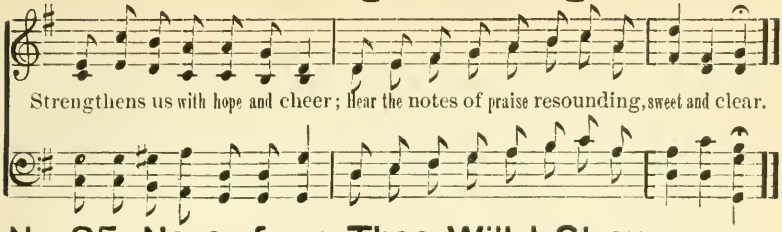

No. 25. Never from Thee Will I Stray.

ADA BLENKHORN. E. E. MEYER.

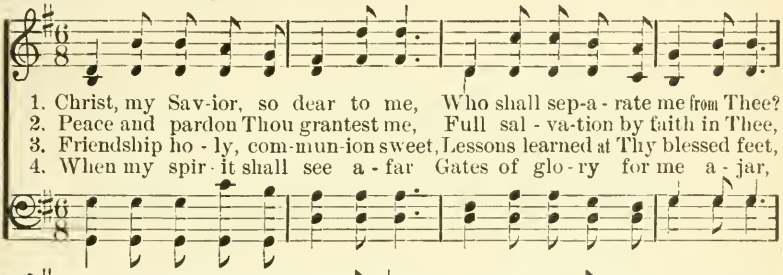

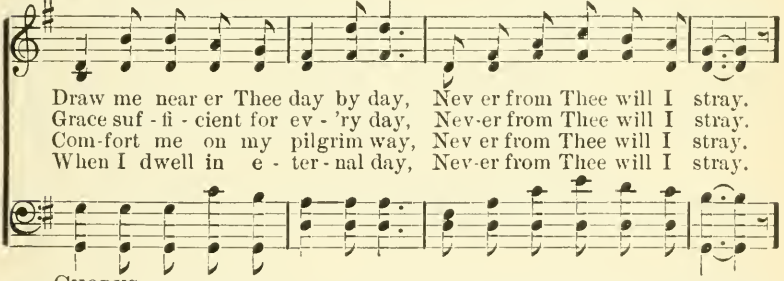

CHORUS.

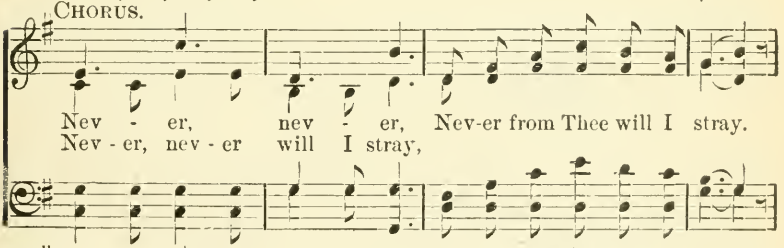

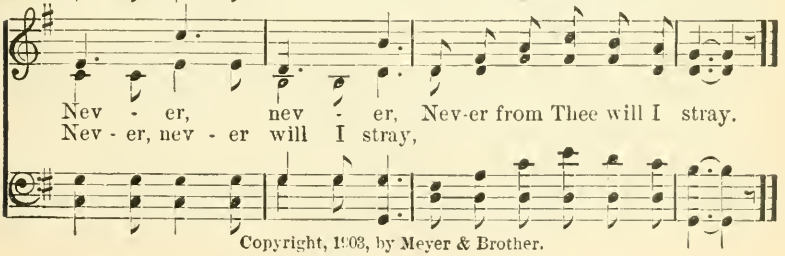

Copyright, 1903, by Meyer & Brother.

No. 26. Walking with Jesus.

MATTIE ALICE LONG. L. E. JONES.

1. Walking with the Savior, Walking in the light, Keeping in the path-way Of the truth and right; Leading out of dark-ness When I go a - stray, I will walk with Je - sus, He will show the way.
2. Walking close to Je - sus, With Him ev - er near, I have but to trust Him, There is naught to fear; And His love shall shield me, In Him life is all, With His arms a - bout me I can nev - er fall.
3. Walking with the Savior, May I do His will, With His love and mer - cy, He my heart will fill; Walk-ing in His path-way Life is ev - er bright, All is peace and glo - ry, Love and joy and light.

CHORUS.

Near to the Sav - ior, Safe in His love,
Near to the Savior, Near to the Savior, Safe in His love, yes, safe in His love,

Near - er to the Fa-ther In the home for all a - bove.
Nearer, near-er the Fa-ther In the home for all, the home for all above.

Copyright, 1902, by Meyer & Brother.

No. 27. Sweet By-and-By.

"The ransomed of the Lord shall return and come to Zion with songs and everlasting joy upon their heads."—Isa. 35: 10.

S. FILLMORE BENNETT. JOS. P. WEBSTER. By per.

1. There's a land that is fair - er than day, And by faith we can see it a - far; For the Fa - ther waits o - ver the way, To pre - pare us a
2. We shall sing on that beau - ti - ful shore The mel - o - di - ous songs of the blest, And our spir - its shall sor - row no more, Not a sigh for the
3. To our boun - ti - ful Fa - ther a - bove, We will of - fer our tri - bute or praise, For the glo - ri - ous gift of His love, And the bless - ings that

Chorus.

dwell - ing place there. / bless - ing of rest. / hal - low our days. } In the sweet by - and - by, We shall meet on that beau - ti - ful shore, In the sweet by - and - by, by - and - by, by - and - by, by - and - by, We shall meet on that beau - ti - ful shore. by - and - by,

No. 28. On to Glory.

SALLIE KEEP BEST. THORO HARRIS.

1. { Sol - diers in the bat - tle - field of life, On to
   { Bear your ban - ner to the scene of strife,

2. { You will con - quer as you march a - long, On to
   { Words of love shall be your bat - tle - song,

3. { Sol - diers in the bat - tle - field to - day, On to
   { Trust in Je - sus, He will lead the way,

glo-ry, on to glo-ry, You shall triumph for your King.
glo-ry, on to glo-ry, Till you triumph for your King.
glo-ry, on to glo-ry, Oh, be loy - al to your King.

CHORUS.

On to glo - ry, strong in the right, On to glo - ry

On to glo - ry, On to glo - ry, On to glo - ry,

with banners bright, March - ing and sing - ing, loy - al - ly bringing

Trophies to His feet, while the trumpets ring, Till vic - to - rious,

Copyright, 1904, by Meyer & Brother.

On to Glory. Concluded.

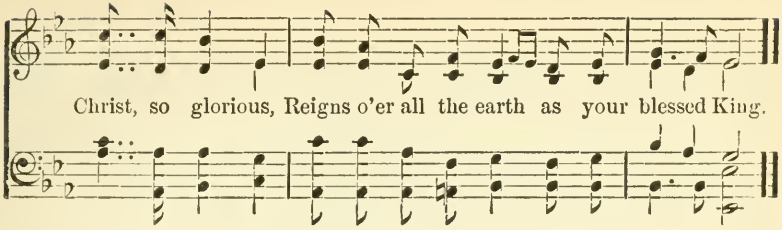

No. 29. Gathering Jewels.

SALLIE KEEP BEST. E. E. MEYER.

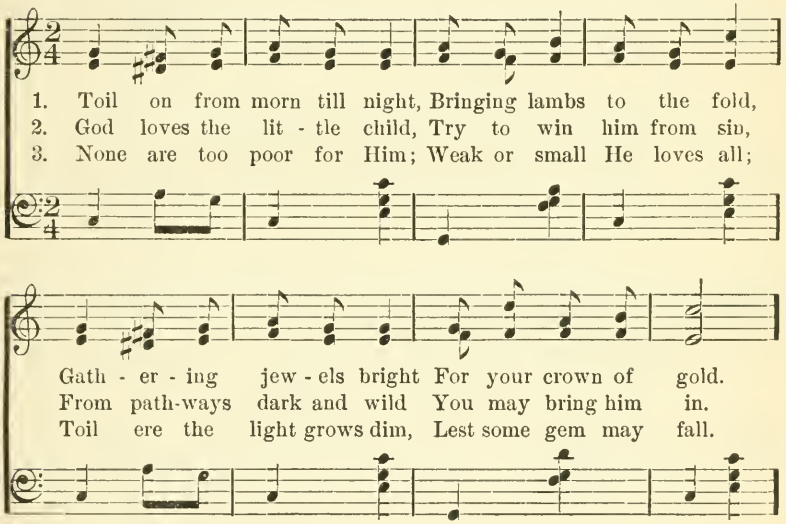

CHORUS.

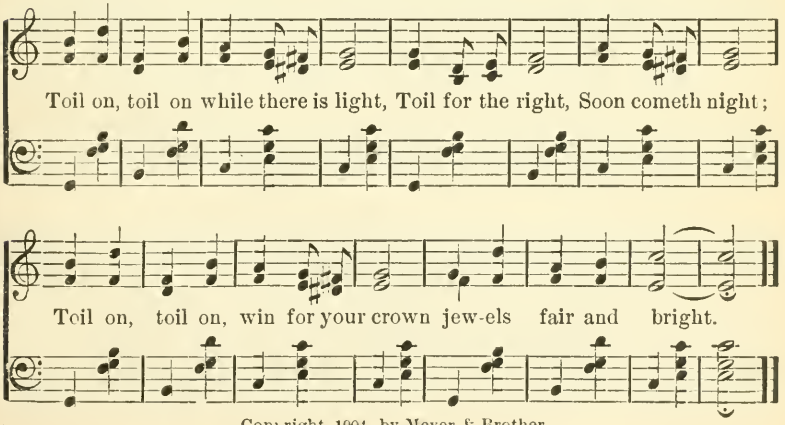

Copyright, 1904, by Meyer & Brother.

No. 30. There is a Crown for You.

SALLIE KEEP BEST. LESTER PRICE.

1. There is a crown a - wait-ing With jew-els fair and bright, For those who love the Savior, And walk within the light; A crown of joy and gladness, With gems of song and prayer And di - a - dems of hap-pi-ness Will all who love Him wear.

2. There is a crown a - wait-ing For those with-in His fold; A crown of peace and glory, More precious far than gold; A crown of hope and free-dom, Of beau - ty, wis - dom, might, A crown of love and pur - i - ty For those who do the right.

CHORUS.

A crown a-waits for you, Will you take it now? Oh, let the crown of peace Rest upon your brow.

Copyright, 1904, by Meyer & Brother.

No. 31. Heaven at Last.

HORATIUS BONAR, D. D. THORO HARRIS.

1. An - gel voic-es sweet-ly sing - ing, Ech- oes thro' the blue dome
2. On the jasp-er threshold stand - ing, Like a pil- grim safe - ly
3. Soft - est mu-sic, sil ver - peal - ing, Fresh-est fragrance, spir - it-
4. Now at length the vail is rend - ed Now earth's pilgrimage is
5. Christ him-self the liv - ing splen- dor, Christ the sunlight mild and

ring - ing, News of wondrous glad - ness bring - ing:
land - ing, See the strange bright scene ex - pand - ing:
heal - ing, Hap - py hymns a - round us steal - ing:
end - ed And the saints their thrones as - cend - ed:
ten - der; Prais - es to the Lamb we rend - er:

CHORUS. *f*

Ah, 'tis heav'n, 'tis heav'n at last! Heav'n at last, heav'n at last,
at last!

sf

O the joy - ful sto-ry of heav'n at last! Heav'n at last,

ff

heav'n at last, End-less, boundless glo-ry in heav'n at last!

Copyright, 1904, by Meyer & Brother.

No. 32. Our Refuge Strong.

E. E. Hewitt. E. Roser.

p Not too fast.

1. Trust, trust the Lord, tho' in sad-ness, Lift up the heart in song;
2. When on the skies' sun-ny splen-dor, Dark, gloomy clouds a - rise,
3. Sing, all thro' time's changeful sto - ry, Glad hymns of faith and love;

mf Cres.

Praise, praise His name, tell with glad-ness, He is our re fuge strong.
Then be His love, warm and ten - der, Light to our waiting eyes,
Then in the bright, heav'nly glo - ry, Swell no-bler songs a - bove.

mf *f*

Safe in the Rock, He will hide us, Onward will surely guide us;
He is the Friend nev-er - fail - ing, He is the pow'r prevailing;
From ev - 'ry foe He will save us, His precious Word He gave us;

mf *p* *pp*

We'll flee to Him when sore distress'd, Clasped in His arms we'll safely rest.
When earthly joys van-ish a - way, He bringeth us His per-fect day.
Hid - den in Him, peaceful we'll be, Till by and by His face we see.

Copyright, 1904, by Meyer & Brother.

No. 33. All the Way Along.

EDGAR LEWIS. L. E. JONES.

1. As I journey on-ward Je - sus is my Friend All the way a-long,
2. Bearing ev - 'ry bur-den, giv - ing perfect peace, All the way a-long,
3. I will sing his prais-es, tell his wondrous love, All the way a-long,
4. Trusting in his mer - cy I will joy-ful be All the way a-long,

All the way a-long; He is ev - er with me, read - y to de-fend,
All the way a-long; From the chains of e - vil bringing full re-lease,
All the way a-long; Walking in his footsteps to a home a-bove,
All the way a long; From all care and sorrow He will keep me free

CHORUS.

All the way a long it is Je - sus. All the way a-long it is

Je - sus, All the way a-long blessed Je - sus, He's my joy and song,

All the way a - long, All the way a - long it is Je - sus.

Copyright, 1904, by Meyer & Brother.

No. 34. In the Morning of Life.

"Trust in the Lord for ever." Isaiah 26: 4.

JENNIE WILSON. O. F. PUGH.

DUET. Soprano and Tenor.

1. Trust in the Sav - ior and give Him thy heart In the beau - ti - ful
2. Je - sus is long - ing to give thee His care In the beau - ti - ful
3. Strive for the hap - pi - ness none can de-stroy In the beau - ti - ful
4. Cling to the friend who is close to thy side In the beau - ti - ful

morn-ing of life; List to His bid-ding and choose well thy part In the
morn-ing of life; Seek His pro - tec-tion, of e - vil be - ware In the
morn-ing of life; Sweet-er His bless-ing will make ev -'ry joy In the
morn-ing of life; Take the dear Lord for thy help - er and guide In the

CHORUS.

beau - ti - ful morn - ing of life. In the beau - ti - ful morn - ing of

life, of life, In the beau - ti - ful morn - ing of life, of life, Trust in the

Sav-ior and give Him thy heart In the beau-ti - ful morn-ing of life.

Copyright, 1898, by Meyer & Brother, Chicago, Ill.

No. 35. Jesus is Coming.

SALLIE KEEP BEST. THORO HARRIS.

1. There is sweet as-sur-ance in His blessed word, From the sa - cred pa - ges man - y times I've heard That the ho - ly Sav - ior shall re-turn a - gain, From His home in glo-ry, to the earth to reign.
2. When we meet our Sav-ior we shall know no fear; We will glad - ly wel-come One who is so dear; Sure - ly we shall love Him when His face we see, And He will re-mem-ber ev - en you and me.
3. Let us each be read- y for that bless-ed day, Prayer-ful - ly keep watch-ing, 'tis not far a - way; He will come with glo - ry, wisdom, grace and pow'r, There will be re-joic-ing in that sa cred hour.

CHORUS.

Com - ing, com - ing, Je - sus soon is com-ing, Coming once again;
Coming, coming, coming, coming,
Yes, com - ing, com - ing, Com-ing to the earth to reign.
Christ is coming, Christ is coming, to reign.

Copyright, 1904, by Meyer & Brother.

No. 36. Beauty Over Yonder.

SALLIE KEEP BEST. A. F. FIELD.

1. Ring, joy-ful bells, from far and near Proclaim the sweet old sto - ry,
2. Ring, joy-ful bells from morn till night, Tell all that Christ is pleading,
3. Ring, joy-ful bells o'er land and sea, Your mu - sic gen - tly pealing,

That all who love the Sav - ior here Shall dwell with Him in glo - ry;
From o - ver in that home so bright He calls, but few are heeding;
Till in - to hearts that doubt, there'll be Sweet thoughts of love oft stealing.

The path is here with danger strewn, If from His side we wander,
We dream a - bout the o - ther side, In doubt and woe we ponder,
Ring out the sto - ry of the cross, Of Christ we will grow fonder;

But in that land there are no thorns; There's beauty o - ver yon-der.
We need not fear to cross the tide; There's beauty o - ver yon-der.
Tho' earth may fade, there is no loss, There's beauty o - ver yon-der.

CHORUS.

Ring, ring, sweet bells, sweet chim - ing bells,
Ring, ring, sweet bells, sweet chiming bells, For joy, great joy your music tells,

Copyright, 1904, by Meyer and Brother.

Beauty Over Yonder. Concluded.

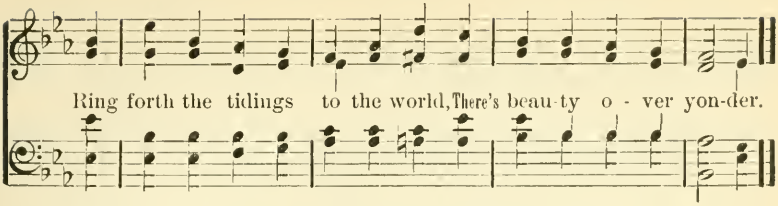

No. 37. Fear not, God is Watching.

SALLIE K. BEST. THORO HARRIS.

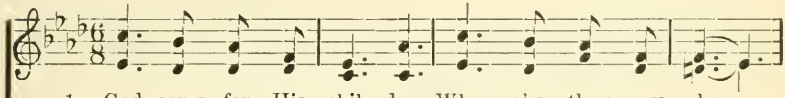

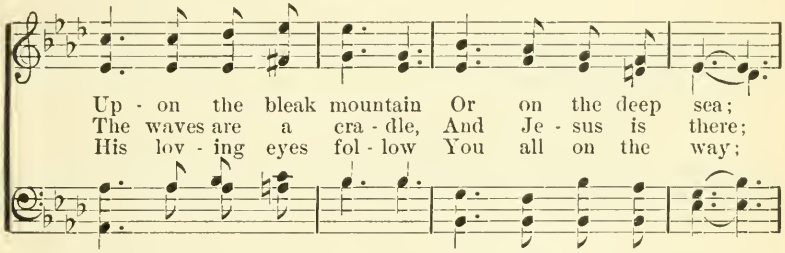

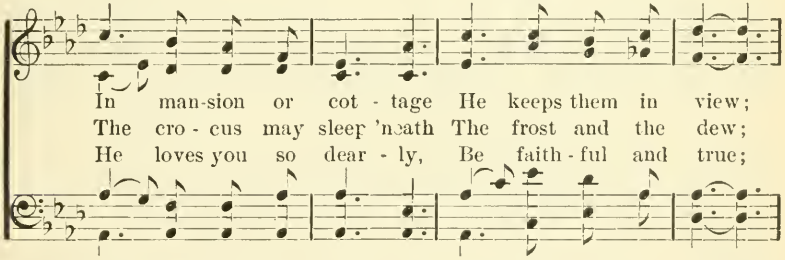

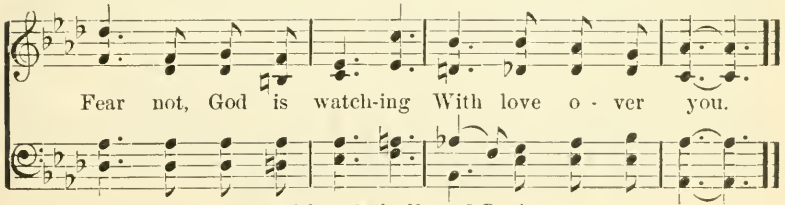

Copyright, 1904, by Meyer & Brother.

No. 38. Song of Praise.

MATTIE ALICE LONG. GEO. J. MEYER.

1. Sing, sing, sing, in praise our voi - ces ring, Let us join in
2. Sing, sing, sing, of Je sus ev - 'ry day, Come and of the
3. Sing, sing, sing, our songs of joy - ful praise, Let us all with

wor - ship of our bless-ed King, Watching o'er us while at
Sav - ior learn the hap - py way, Guard-ing us while wak - ing
glad-ness now our voi - ces raise, Keep - ing close to Je - sus

work or play, Come and let us sing His praiś - es ev - 'ry day.
or a - sleep, Let us each His love for - ev - er with us keep.
ev - 'ry day, He will guide us safe - ly all a - long the way.

CHORUS.

Sing our joy-ful songs with gladness ev-'ry day, Scat-ter words of

sunshine all a - long the way, Wor-ship Christ, the Sav - ior,

Copyright, 1901, by Meyer & Brother.

Song of Praise. Concluded.

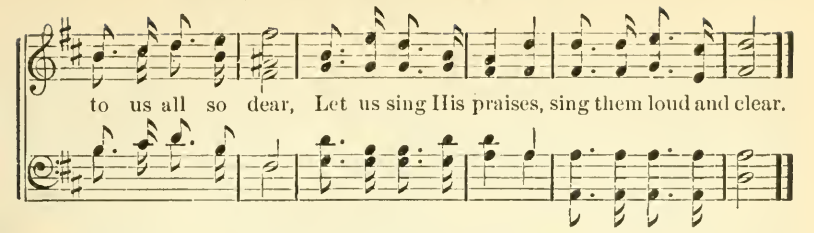

No. 39. The Prince of Peace.

MATTIE ALICE LONG. CARRIE E. KOCH.

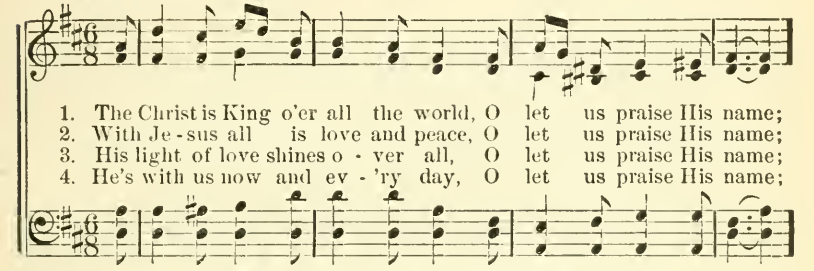

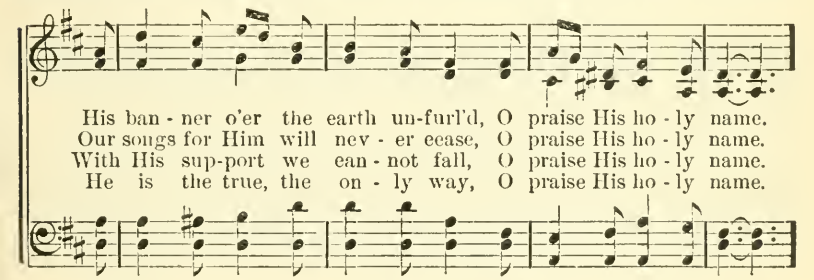

CHORUS.

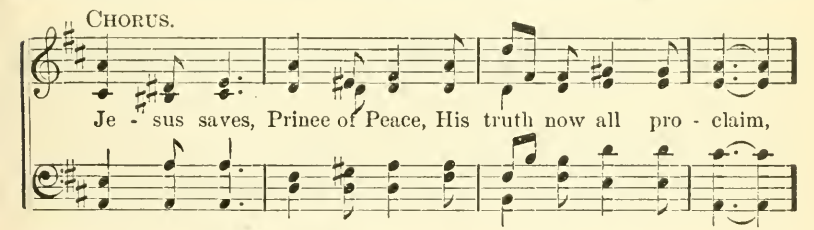

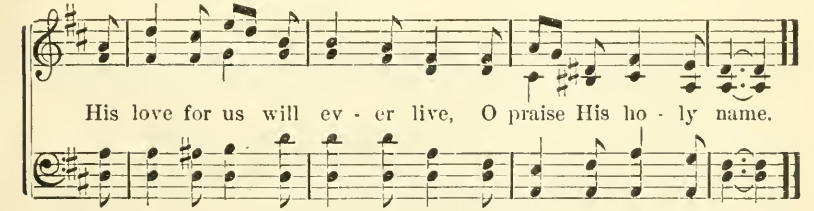

Copyright, 1902, by Meyer & Brother.

No. 40. To Know That He Knows.

"I know that my Redeemer liveth." Job 19: 25.

Mrs. Frank A. Breck. C. E. Koch.

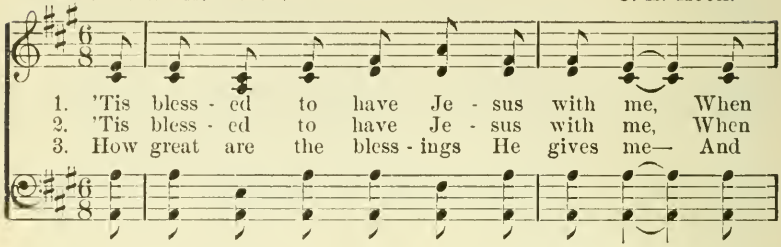

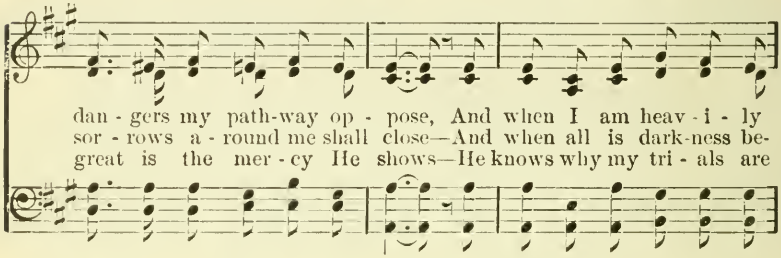

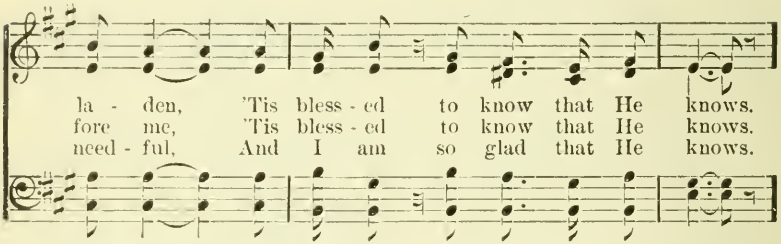

Chorus.

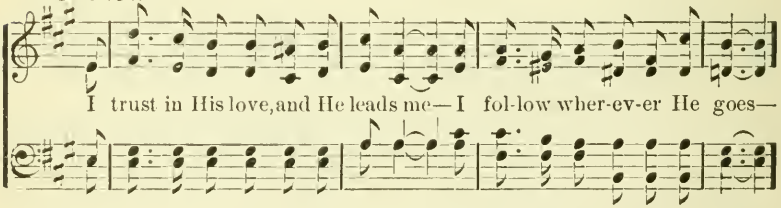

Rit.

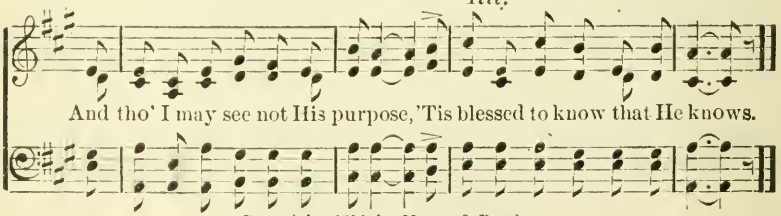

Copyright, 1898, by Meyer & Brother.

No. 41. A Little Talk.

"Looking unto Jesus, the author and finisher of our faith." Heb. 12: 2.

ANON. ARRANGED FOR THIS WORK.

1. Tho' dark the night, and clouds look black And stormy o - ver-head, And
2. When those who once were dearest friends Be-gin to per - se - cute, And
3. And thus, by fre-quent lit - tle talks, I gain the vic - to - ry, And

trials of al - most ev - 'ry kind A-cross my path are spread; How
those who once pro - fessed to love Have si - lent grown and mute, I
march a - long with cheer - ful song, En - joy - ing lib - er - ty; With

f.

soon I con-quer all, As to the Lord I call,— A lit - tle talk with
tell Him all my grief, He quick-ly sends re - lief,— A lit - tle talk with
Je - sus as my friend, I'll prove un - til the end, A lit - tle talk with

D. S.–*trials of ev - 'ry kind, Praise God, I al-ways find, A lit - tle talk with*

FINE. CHORUS.

Je - sus makes it right, all right. A lit - tle talk with Je - sus makes it

Je - sus makes it right, all right.

D. S.

right, all right, A lit - tle talk with Je - sus makes it right, all right; In

Meyer & Brother, Chicago, Ill.

No. 42. Fall Into Line.

"I press toward the mark" Phil. 3: 14.

REV. R. H. SHAFTOE. O. F. PUGH.

1. Wait not, the con - flict is rag - ing to - day, God calls for you then why long - er de - lay, Fall in - to line with the brave and the true, Do with your might what your hands find to do.

2. Je - sus, the Mas - ter, needs sol - diers like you, Who in the con - flict will al - ways prove true, Fall in - to line, bold - ly march to the fight, Sin must be vanquished, then stand for the right.

3. Fear not, 'tis Christ who will lead you to - day, Come to Him now, he will show you the way, Come and be saved by His pow - er di - vine, Then with His sol - diers just fall in - to line.

CHORUS.

Fall in - to line, yes, we'll fall in - to line.
Fall in - to line, fall in - to line, Fall in - to line, yes, we'll fall in - to line, Clothed for the con-flict in ar - mor di - vine, marching to

Copyright, 1898, by Meyer & Brother, Chicago, Ill.

Fall Into Line. Concluded.

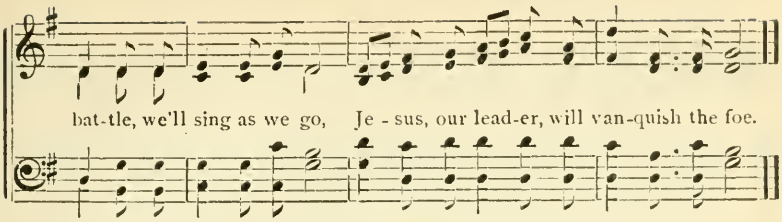

No. 43. Oh, March, March Away.

Words by S. K. BEST. Music Arr. by E. E. Meyer.

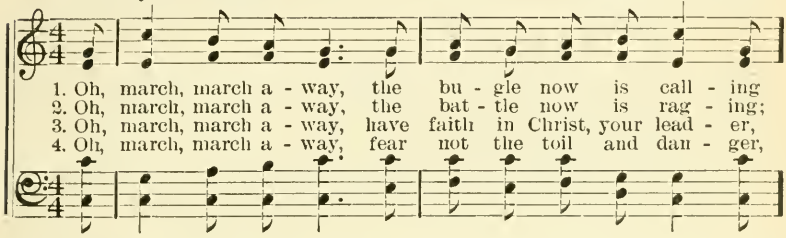

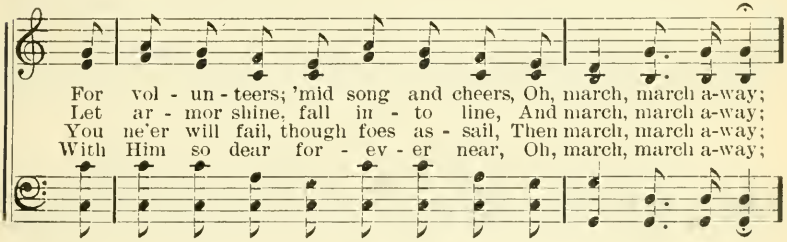

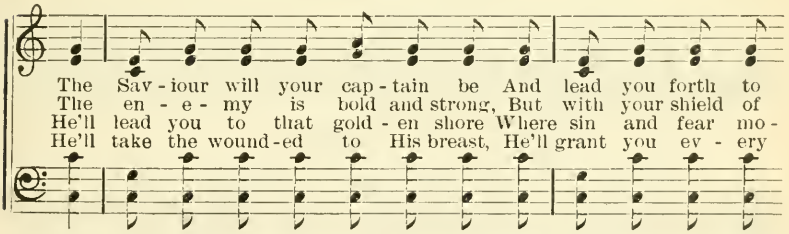

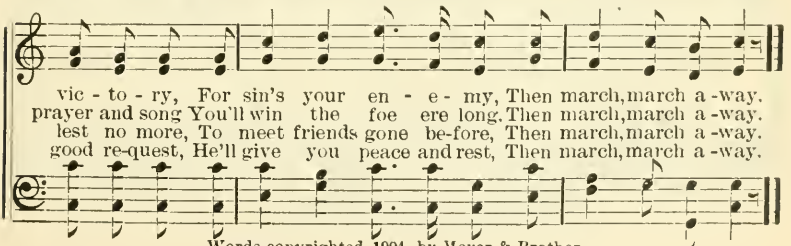

Words copyrighted, 1904, by Meyer & Brother.

No. 44. The Christ Shall Come Again.

M. W. Miller. O. F. Pugh.

Solo or Duet.

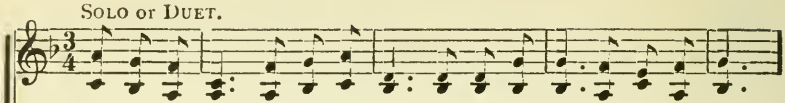

1. Some blessed day, some solemn hour, The Christ shall come again in pow'r;
2. Some day the Christ shall come again, That He may judge the sons of men;
3. Some day, some glad and joy-ful day, For which I watch and hope and pray;
4. Per-haps this day the day may be, When I my bless-ed Lord shall see;

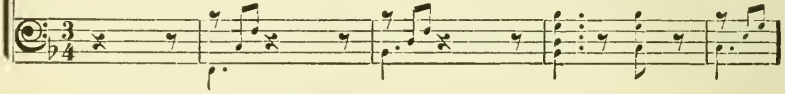

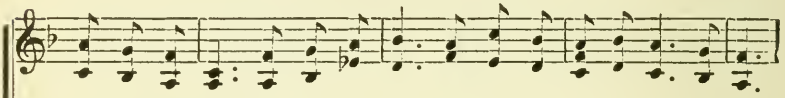

With all the shin - ing heav'nly band, Be-fore Him ev-'ry soul shall stand.
He shall no more for sin a - tone, But shall re-ceive and crown His own.
O may I now in Him be found, That I may then by Him be crown'd.
Then I shall en - ter at the door, To be with Him for ev - er - more.

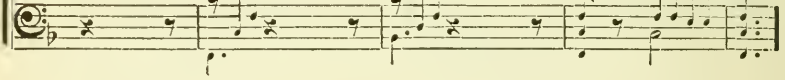

Chorus.

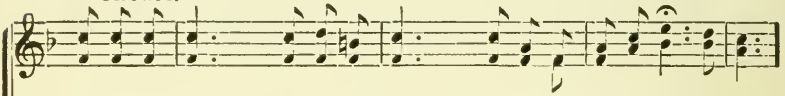

Some day, all hail that day of days, Him we shall see and shout His praise,

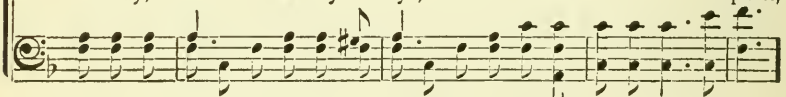

all hail of days,

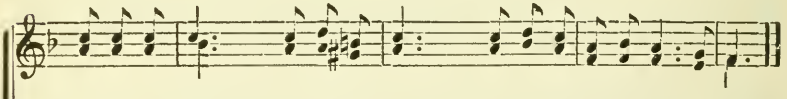

Some day the Christ shall come a - gain, And dwell among the sons of men.

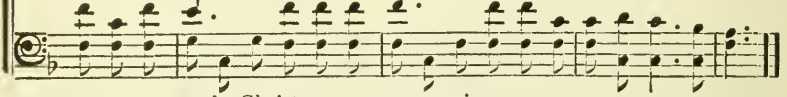

the Christ a-gain,

Copyright, 1900, by O. F. Pugh.

No. 45. The Blessed Bible.

"Seek ye out of the book of the Lord." Isaiah 34: 16.

J. S N. J. S. NORRIS.

1. O the bless - ed bi - ble, what a treas - ure! Rich - er
2. O the bless - ed bi - ble, what a com - fort When we're
3. O the bless - ed bi - ble, what a weap - on! Sin may
4. O the bless - ed bi - ble, 'tis the man - na That sus -

far than all be - side; Full of prom - is - es and wis - est
o - ver-whelm'd with grief; Tho' the heart may break and tears are
tempt, but all in vain; All our foes it cer - tain - ly will
tains us by the way, While as pil - grims on - ward we are

CHORUS.

pre - cepts, It shall be our staff and guide.
fall - ing, It af-fords us sweet re - lief.
van - quish, If we trust in Je - sus' name.
press - ing To the land of per - fect day.

Pre-cious, ho - ly bi - ble,

how we love it! Sent from heaven by love di - vine; 'Tis a

lamp that shines up-on life's path-way, May it ev - er-more be mine.

Copyright, 1898, by Meyer & Brother, Chicago, Ill.

No. 46. The Way is Bright.

SALLIE KEEP BEST. J. N. MCHOSE.

1. 'Tis a bright and pleasant path where with Christ we roam, There are flowers bright,
2. Thro' the green and shady dells we will with Him go, All the hap-py day
3. All our sorrow, pain and care will our Savior share, With His guiding hand

there is gold - en light; If we fol-low where He leads He will bring us
He will lead the way, Where the cool and lim - pid wells for the thirsty
'tis a joy - ful band, We will swiftly march a - long with a song and

CHORUS.

home, Ere the darkness of the night.
flow, And the sparkling fountains play.
prayer, Till we reach that hap-py land.

Oh, the way is bright and clear if we

keep our Sav-ior near, To the journey's end He will be our friend; We may

walk without a fear, with a friend so dear, For our steps He will attend.

Copyright, 1904, by Meyer & Brother.

No. 47. Kind Words Can Never Die.

"For all the promises of God in him are yea, and in him Amen, unto the glory of God by us." II Cor. 1: 20.

SALLIE KEEP BEST. ABBY HUTCHINSON.

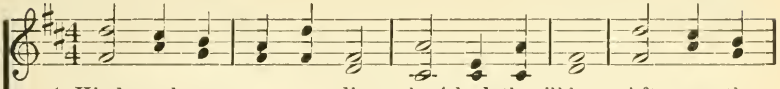

1. Kind words can nev - er die, cherished they'll be Aft - er the
2. Kind words can nev - er die, lit - tle they cost, And o'er life's
3. Kind words can nev - er die; If we could know What burdens

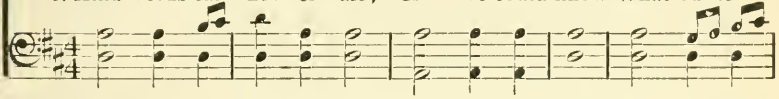

lov - ing face no more we see; Oft they have brought the tear,
troubled waves, when temp-est tossed, They will re - turn to you,
oth - ers bear, what grief and woe; How oft a cheer-ing word

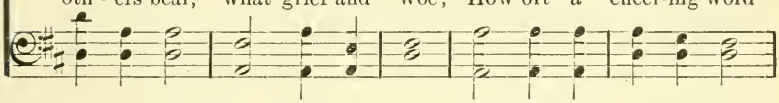

When earth seemed cold and drear, Oft have they brought good cheer to you and me.
Earn - est, sin - cere and true, Rough billows they'll subdue; they are not lost.
Would from our lips be heard; Hearts would with love be stirr'd Wher-e'er we go.

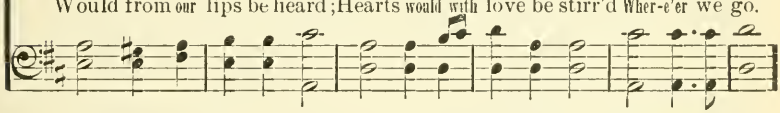

CHORUS.

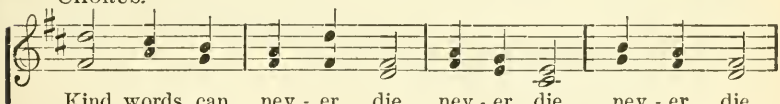

Kind words can nev - er die, nev - er die, nev - er die,

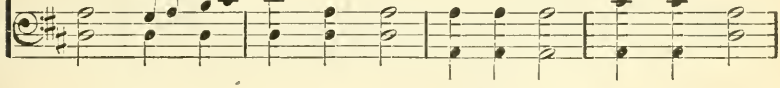

Rit.

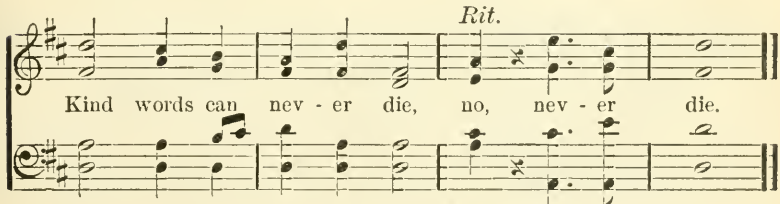

Kind words can nev - er die, no, nev - er die.

Words copyrighted, 1904, by Meyer & Brother.

No. 48. Hark! the Cry is Ever Sounding.

"And ourselves your servants for Jesus sake." II Cor. 4: 5.

ADA BLENKHORN. L. E. JONES.

1. There's a sound with-in the land, It is heard on ev - 'ry hand,
2. Shall we heed their ear - nest cry? Shall we not to them re - ply?
3. Let us then who know the Lord, Spread a - broad His pre - cious word,

It is ris - ing strong-er, loud - er in its might; in its might;
We must nev - er let them call to us in vain. us in vain.
To this end our time, and strength and means employ. means em-ploy.

Souls that now in dark-ness stray, Waiting, long-ing for the day, They are
'Twas for them the Sav - ior died, For their sins was cru - ci-fied, To re -
Till on ev - 'ry land and sea, Dawns the day of lib - er - ty, And the

CHORUS.

call - ing, they are pleading for the light.
deem their souls the Lord of life was slain.
hearts enslaved by sin shall shout for joy.

Hark! the cry..... is ev - er
Hark! the cry is

sonnd - - ing, loud - er, strong - - er in its might,
ev - er, ev-er sounding, loud-er, stronger in its might, in its might,

Copyright, 1898, by Meyer & Brother, Chicago. Ill.

Hark! the Cry is Ever Sounding. Concluded.

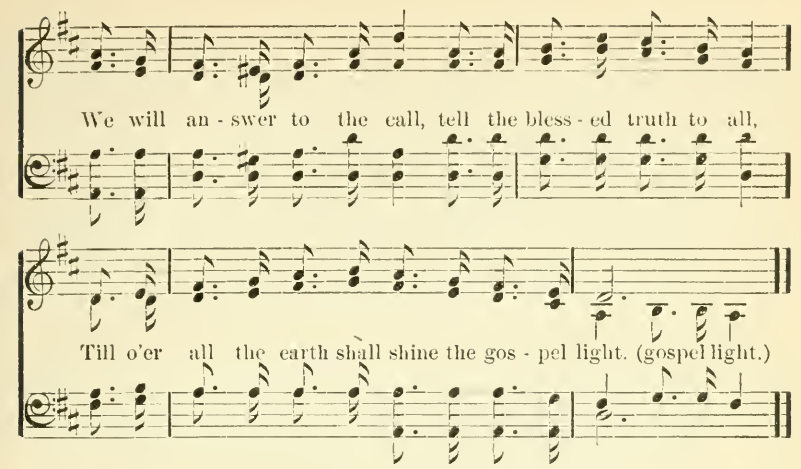

No. 49. Sing of Our Savior's Love.

SALLIE KEEP BEST.

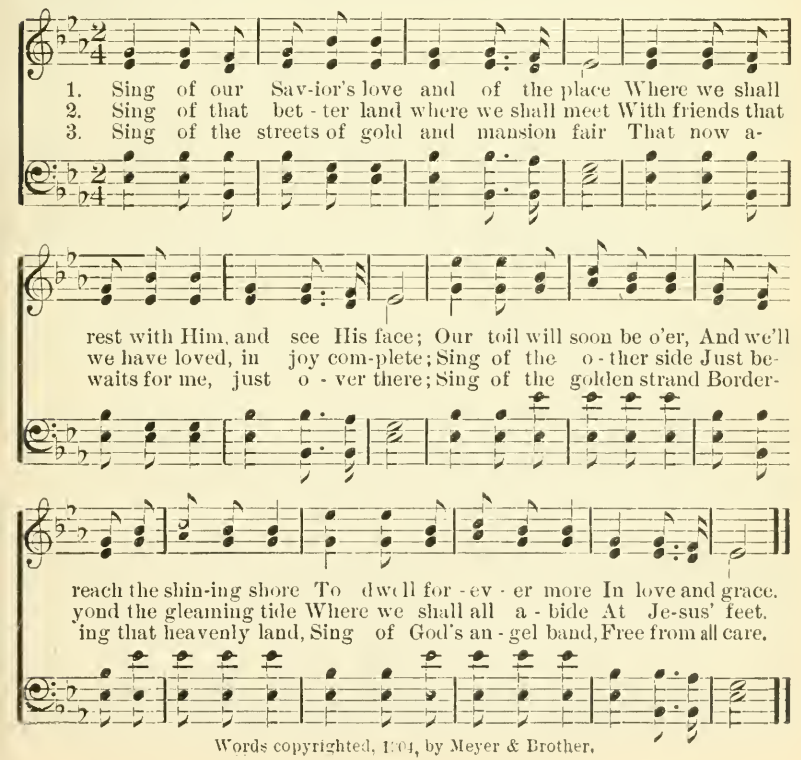

Words copyrighted, 1904, by Meyer & Brother.

No. 50. Ring Out, Chiming Bells.

SALLIE KEEP BEST. L. E. JONES.

1. Ring out, chiming bells, ring with gladness, Proclaim to the world joy and peace;
2. Ring out, chiming bells, your sweet mu-sic Shall e - cho o'er mountain and sea,
3. Ring out, chiming bells, some may lis-ten Who nev-er have heeded His voice;

For Je-sus has brought free sal-va-tion, From sin He has brought full release.
Till all will rejoice in His glo - ry, For Je-sus their Savior will be.
Your music so sweet-ly ap-peal ing May cause some sad heart to re-joice.

CHORUS.

Ring, ring, Bells of joy - ful mu - sic,
Ring for joy, ring for joy,

Ring, ring, Wake the echoes sweet; Ring, ring,
Ring for joy, ring for joy, Gladly ring, gladly ring,

Ring a - loud His prais - es, Notes of love and joy re - peat.

Copyright, 1904, by Meyer and Brother.

No. 51. Trust in Me.

"Have faith in God." Mark 11: 22.

ADA BLENKHORN. E. E. MEYER.

1. In ac - cents of ten - der - ness speak-eth a voice,
2. When borne on the waves of life's tur - bu - lent tide,
3. If o - ver thy soul clouds of doubt shall a - rise,

Trust thou in me, trust thou in me; When burdened by sor-row, when
Thou needst not fear, ev - er I'm near; A - cross the wild billows I'll
Bring-ing dis - may, hid-ing the day, Be - fore the glad light of thy

tempt - ed and tried, Ev - er thy help - er I'll be.
come un - to thee, Seek - ing thy spir - it to cheer.
Lord's lov - ing smile, Dark - ness shall van - ish a - way.

CHORUS. *rit.*

Oh, trust..... Oh, trust..... I'll help thee and strengthen and com - fort thee;
thou in me, thou in me,

When burdened by sorrow, when tempted and tried, Ev - er thy helper I'll be.

Copyright, 1896, by Meyer & Brother.

No. 52. The Tide of Joy.

SALLIE KEEP BEST. L. E. JONES.

1. Oh, speed far a - way on the o - cean of joy, Stay not in the shel - ter - ing bay; Your pi - lot will guide you o'er bil-lows of sin,
2. The night may seem dark and the storm you may fear, But heed not the tem-pest nor gale, The morning will dawn, and the sky will be clear,
3. Speed on far a - way on the o - cean of joy, With Je - sus you safe - ly will glide, Or peace-ful - ly drift o'er the sil - ver - y wave,

CHORUS.

And keep you from danger each day.
O'er rip-ples of joy you may sail.
And lov - ing - ly rest by His side.
Oh, speed a - way on the tide of joy, And Je - sus will with you stay; The light of His love, Like stars from a - bove, Will guide you a - long the way.

Copyright, 1904, by Meyer & Brother.

No. 53. Over There.

ADA BLENKHORN. "I saw a new heaven." Rev. 21: 1. E. E. MEYER.

1. There's a cit - y, shining white, Built upon the plains of light, 'Tis the
2. When I reach the gold - en gate Lead-ing to this grand es-tate, O-pened
3. There my Sav - ior I shall see, In His ho - ly like-ness be; Garments

pal-ace of the King, bright and fair; Grief and pain shall pass away,
wide by an - gel hands it will be; I shall en-ter in - to rest,
whit-er than the snow I shall wear; I shall sing the glad new song,

bright and fair;

In that place of per-fect day, Sin and sor-row can-not en - ter there.
With the hap-py and the blest, 'Mid their glorious songs of vic - to - ry.
With the countless, ransomed throng; In the glo - ry of my Lord I'll share.

CHORUS.

O-ver there, O-ver there, In the land of endless joy where the angels sing;
Over there, Over there,

Repeat pp.

Over there, O-ver there, In the glorious palace of the King.
O-ver there, O-ver there, the King.

Copyright, 1896, by Meyer & Brother, Chicago, Ill.

No. 54. Cling to the Hand of the Savior.

"No man is able to pluck them out of my father's hand." John 10: 29.

E. E. HEWITT. A. J. SHOWALTER.

1. Would you tread the paths of light? Cling to the hand of the Sav - ior,
2. Would you tri-umph o - ver sin? Cling to the hand of the Sav - ior;
3. Turn from ev - 'ry lur - ing voice, Cling to the hand of the Sav - ior;
4. Trust - ing in His boundless grace, Cling to the hand of the Sav - ior;

He will guide you there a - right, Cling to the hand of the Sav - ior.
Let His might the bat - tle win, Cling to the hand of the Sav - ior.
In His keep - ing pow'r re - joice, Cling to the hand of the Sav - ior.
Till you see Him face to face, Cling to the hand of the Sav - ior.

CHORUS.

Cling to His guid-ing hand, Cling to the hand of the Sav - ior;
guid-ing hand,

Marching to the Fa - ther-land, Cling to the hand of the Sav - ior.

Copyright, 1898, by Meyer & Brother, Chicago, Ill.

No. 55. Yield not to Temptation.

H. R. P. DR. H. R. PALMER.

1. Yield not to temp-ta-tion, For yield-ing is sin, Each vic-t'ry will
2. Shun e-vil com-pan-ions; Bad language dis-dain; God's name hold in
3. To him that o'er-com-eth God giv-eth a crown; Thro' faith we will

help you Some oth-er to win. Fight man-ful-ly on-ward,
rev'rence, Nor take it in vain. Be thought-ful and ear-nest,
con-quer, Tho' oft-en cast down. He who is our Sav-ior,

Dark passions sub-due, Look ev-er to Je-sus, He'll carry you thro'.
Kind-heart-ed and true, Look ev-er to Je-sus, He'll carry you thro'.
Our strength will re-new; Look ev-er to Je-sus, He'll carry you thro'.

CHORUS.

Ask the Sav-ior to help you, Com-fort, strengthen and keep you,

He is will-ing to aid you, He will car-ry you thro'.

Copyright, 1897, by Dr. H. R. Palmer. Used by per.

No. 56. Beautiful City of Gold.

"And the street of the city was pure gold."

FANNY J. CROSBY. O. F. PUGH.

1. There's a cit - y that looks o'er the val - ley of death, And its glo - ries may nev - er be told; There the sun nev-er sets, and the leaves nev - er fade, In that beau - ti - ful Cit-y of gold.
2. There the King, our Re-deem - er, the Lord whom we love, Will the faith - ful with rap-ture be - hold; There the righteous for-ev - er shall shine as the stars, In that beau - ti - ful Cit-y of gold.
3. Ev - 'ry soul we have led to the foot of the cross, Ev - 'ry lamb we have brought to the fold; Will be kept as bright jewels our crowns to a - dorn, In that beau - ti - ful Cit-y of gold.
4. There sick - ness and sor - row, and death are un-known; There glo - ries on glo - ries un - fold; There the Lamb is the light in the midst of the throne In that beau - ti - ful Cit-y of gold.

CHORUS.

Beau - ti - ful, beau-ti - ful Cit-y of gold,..... Beau-ti-ful, beau-ti-ful Cit-y of gold, Half of thy beau'y hath nev-er been
Beau-ti - ful, beau-ti-ful Cit - y of gold, Half of thy beauty hath

Copyright, 1898, by Meyer & Brother.

Beautiful City of Gold. Concluded.

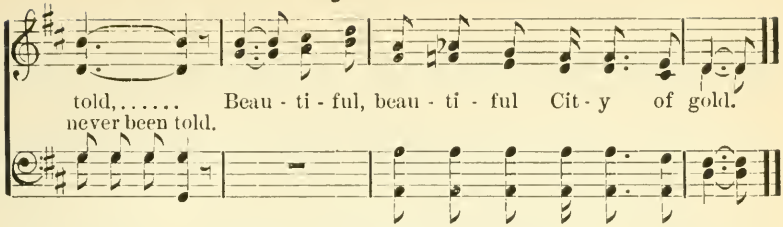

No. 57. Jesus, Blessed Jesus.

T. H. THORO HARRIS.

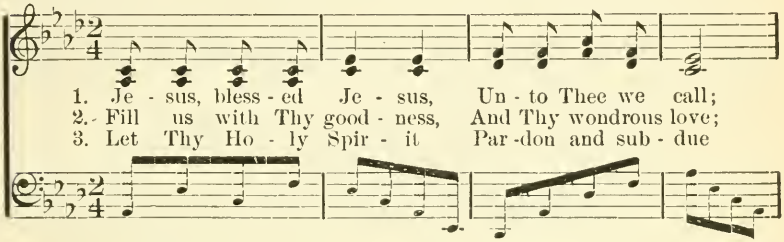

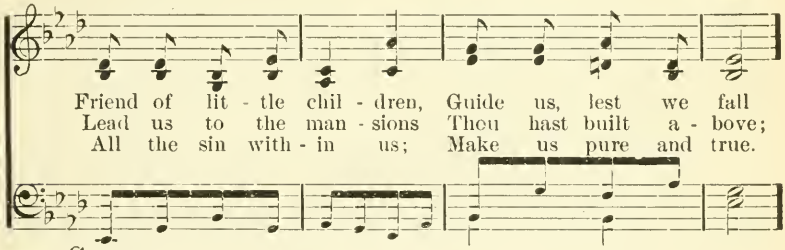

CHORUS.

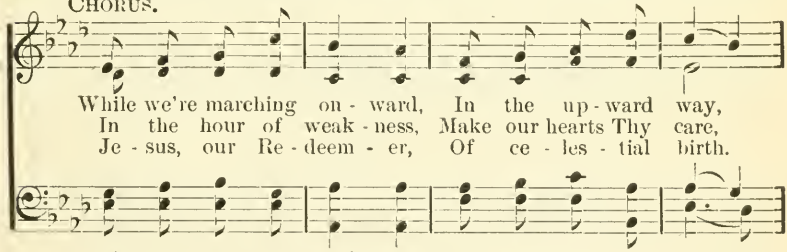

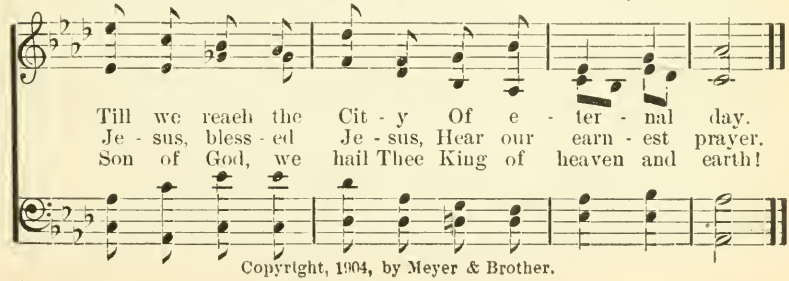

Copyright, 1904, by Meyer & Brother.

No. 58. The Master Calls.

CHARLOTTE G. HOMER. CHARLOTTE G. HOMER.

1. Go forth to the har-vest, To the fields of ri-pened grain, The
2. The grain must be gathered, And the har-vest days go by, The
3. De - lay not to gath-er For the gar-ners o - ver-there; How

Mas - ter loud is call - ing, Why in i - dle-ness re-main? The
gold - en hours are fly - ing—Who will an-swer "Here am I"? The
can you from His boun-ty, With-ered leaves to judgment bear? Be-

yield is a - bun-dant and the la - bor - ers are few, Then go
Lord of the har - vest seek-eth reap - ers tried and true, Then go
hold, in His vine-yard there is work for all to do; Then go

CHORUS.

forth! the Mas - ter calls for you! Then go forth to the
To the har-vest,

har - vest of the Lord; To the field, And trust His
To the field,

Copyright, 1896, by Meyer & Brother, Chicago, Ill.

The Master Calls. Concluded.

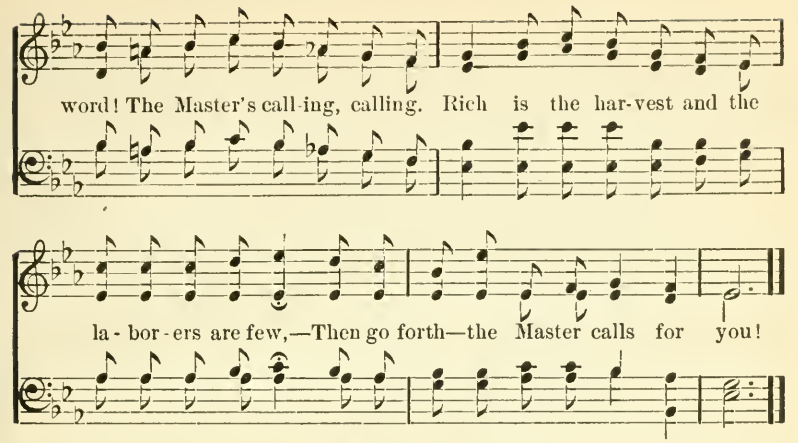

No. 59. We Will Come.

SALLIE KEEP BEST. H. WATERS, ARR.

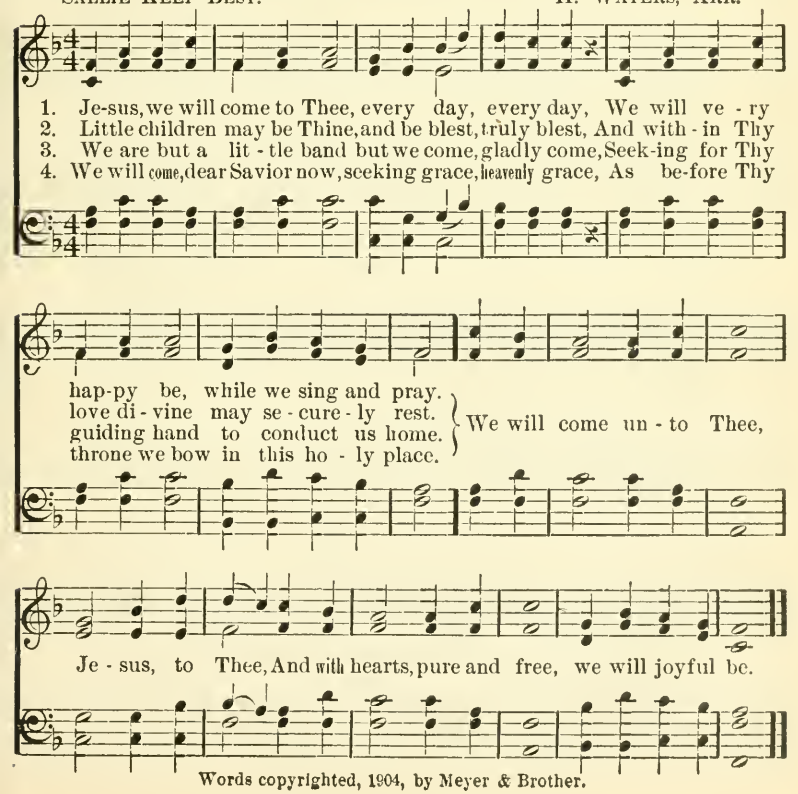

Words copyrighted, 1904, by Meyer & Brother.

No. 60. Rally Round the Standard.

C. E. Koch. C. E. Koch.

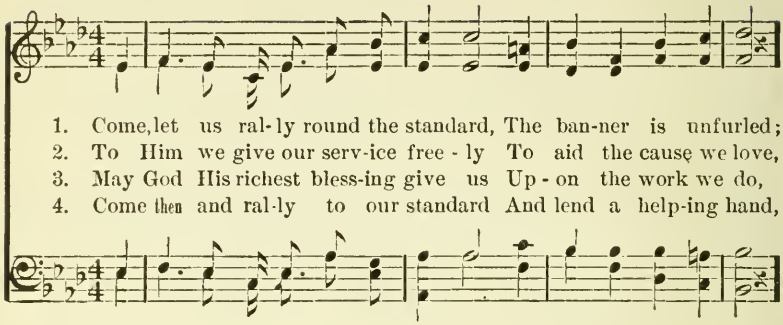

1. Come, let us ral-ly round the standard, The ban-ner is unfurled;
2. To Him we give our serv-ice free - ly To aid the cause we love,
3. May God His richest bless-ing give us Up - on the work we do,
4. Come then and ral-ly to our standard And lend a help-ing hand,

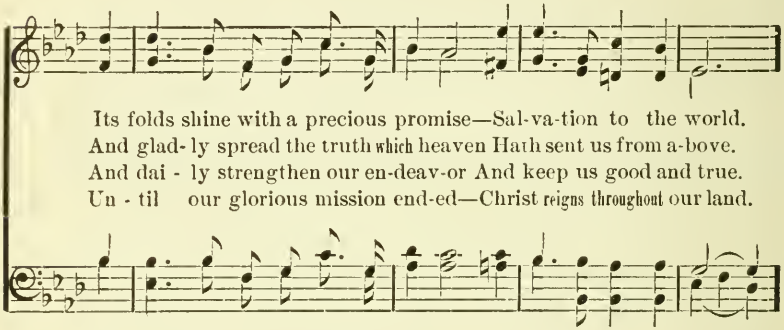

Its folds shine with a precious promise—Sal-va-tion to the world.
And glad- ly spread the truth which heaven Hath sent us from a-bove.
And dai - ly strengthen our en-deav-or And keep us good and true.
Un - til our glorious mission end-ed—Christ reigns throughout our land.

Chorus.

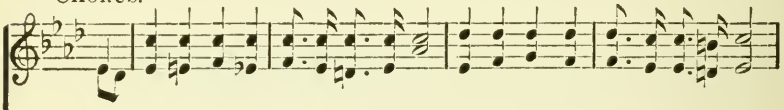

Then onward! onward! 'tis our Lord's command; In His name we'll conquer ev'ry land;

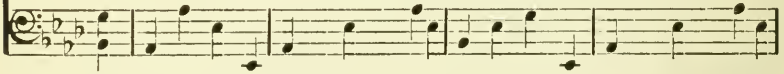

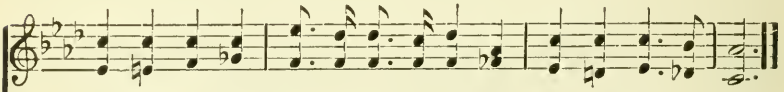

On- ward! onward! brave and loyal band, For Christ, the King, we stand.

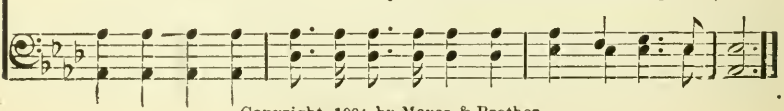

Copyright, 1904, by Meyer & Brother.

No. 61. Look to Jesus.

SALLIE KEEP BEST. GEO. W. SMITH.

1. Look to Je - sus when in dan - ger, There are
2. Look to Je - sus, He will save you Though you've
3. Look to Je - sus, for He loves you, Ev - er

storms up - on life's sea, And though rough may seem the
drift - ed far a - way, He will glad - ly come to
look to Him in prayer, He will guide you o'er life's

bil - lows, He will ev - er with you be.
meet you, And will keep you near each day.
o - cean, He will light - en ev - 'ry care.

CHORUS.

Oh, look to Him when clouds appear, No storm can harm when He is near;

Oh, look to Him wher-e'er you roam, He'll lead you safely to your home.

Copyright, 1904, by Meyer & Brother.

No. 62. There is Power in the Blood.

L. E. J. L. E. JONES.

1. Would you be free from your bur-den of sin? There's pow'r in the blood,
2 Would you be free from your passion and pride? There's pow'r in the blood,
3. Would you be whit-er, much whiter than snow? There's pow'r in the blood,
4 Would you do serv-ice for Jesus, your King? There's pow'r in the blood,

pow'r in the blood; Would you o'er e - vil a vic - to - ry win?
pow'r in the blood; Come for a cleans-ing to Cal - va - ry's tide,
pow'r in the blood; Sin stains are lost in its life - giv - ing flow,
pow'r in the blood; Would you live dai - ly His prais - es to sing?

CHORUS.

There's won - der - ful pow'r in the blood. There's is pow'r, pow'r,
There is pow'r,

won der-work-ing pow'r in the blood of the Lamb; There is
In the blood of the Lamb;

pow'r, pow'r, wonder-working pow'r In the precious blood of the Lamb.
There is pow'r,

Copyright, 1899, by H. L. Gilmour. By per.

No. 63. Let Your Light Shine Out.

"Until the day dawn and the day star arise." II Pet. 1: 19.

JENNIE WILSON. C. E. KOCH.

1. Let your light shine out, with a con-stant glow, In your pathway as you go, With a cheer - y smile, and a kind - ly face Bright-en
2. There are lone-ly ones, no true friend is near, On some hearts a shadow drear; There are toil - ers need - ing a help - ing hand; Be ye
3. In the name of Him who on human grief Looked with pain and gave re- lief— Un - to those op-pressed and to those in doubt Let the

CHORUS.

man - y a dark-ened place.
read - y at my com-mand.
beau - ti - ful light shine out.
} Let your light shine out, Let your light shine out, Fill with glad-ness life's short day; Let your day, ev'ry day light shine out, let your light shine out, Scat-ter sun-shine all along your way.

Copyright, 1898, by Meyer & Brother, Chicago, Ill.

No. 64. Forward March.

T. H. THORO HARRIS.

1. Lift the King's own stand-ard in the field to - day, Loy - al
2. Christ, our roy - al Cap - tain, conquers ev - 'ry foe, Love and
3. Lift the roy - al stand-ard in the field to - day, Charge, O

sol - diers of the Cross; On - ward in - to bat - tle,
cour-age must pre - vail; Where His ban - ner leads you
sol - diers of the King; When the war is o - ver

now the call o - bey, Ye shall nev - er suf - fer loss. (suffer loss.)
on - ward glad - ly go, With His sword ye can-not fail. (cannot fail.)
as you march a - way, Songs of vict'ry you shall sing. (you shall sing.)

CHORUS.

For-ward march, For-ward march. Oh,
For-ward march, For-ward march,

plant the ban - ner of the Cross, O - ver
the bless-ed Cross,

Copyright, 1904, by Meyer & Brother.

Forward March. Concluded.

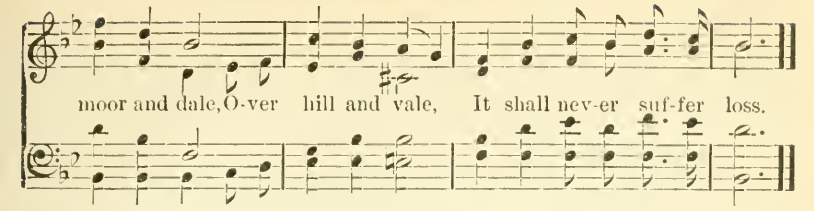

No. 65. Sing and Pray.

T. H. THORO HARRIS.

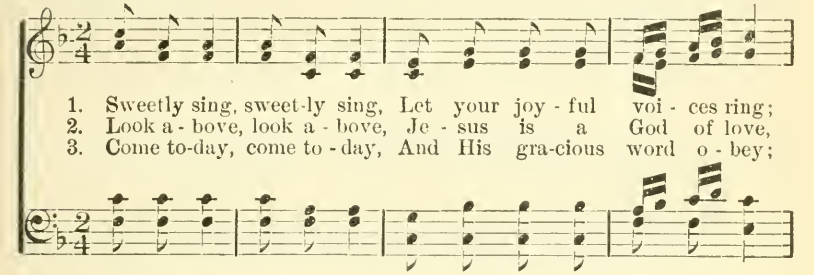

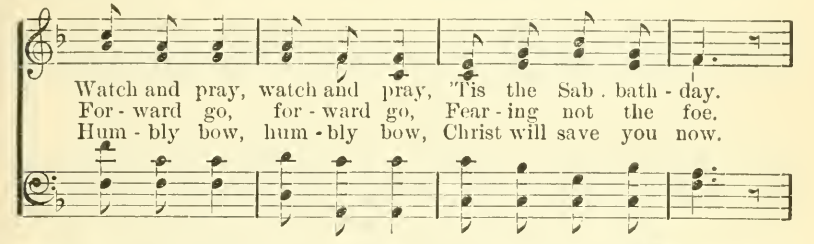

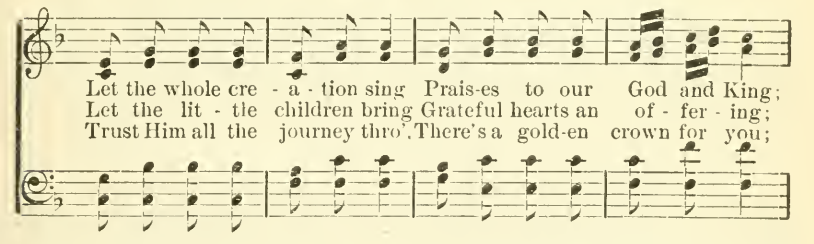

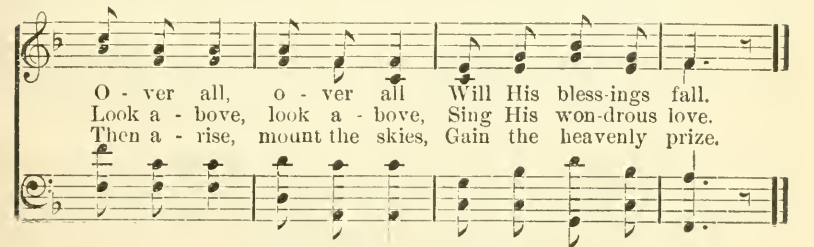

Copyright, 1904, by Meyer & Brother.

No. 66. Behold the Savior.

SALLIE KEEP BEST. C. E. KOCH.

1. Be - hold the Sav - ior of the world, He came to make us free,
2. Be - hold the Sav - ior of the world, Bring all your woe and care,
3. Be - hold the Sav - ior of the world, His care is ov - er all;

The chain of sin and vice He'll break, And give us lib - er - ty;
Come kneel be-fore His throne to - day And leave your burden there;
He plants the blossoms at our feet, He heeds the sparrow's fall;

He'll make us true, He'll make us pure, He'll make us good and wise;
Up - on the cross He died for you, Your sins He will for - give,
Oh, come to Him, He calls to you With gen-tle lov - ing voice,

rit.

He'll take us home to dwell with Him In man-sions in the skies.
Oh, trust in Him who loves you well, He'll teach you how to live.
He is a friend both kind and true, Be - hold Him and re - joice.

Copyright, 1904, by Meyer & Brother.

No. 67. Flash the News Along the Line.

"Good news from a far country." Prov. 25: 25.

E. A. H. REV. ELISHA A. HOFFMAN.

1. Hear the news from heav'n a - bove, Je - sus waits to save; Waits in mer - cy and in love, Je - sus waits to save; He who died on Cal - va- ry To a - tone for me, Of - fers now, to all the race His sal - va - tion free.

2. O the glad and wel-come news, Je - sus waits to save; Who could such great love re - fuse? Je - sus waits to save; He is here in love to- day While we plead and pray, And He waits, O soul! to bear All your sins a - way.

3. O what wondrous grace is this, Je - sus waits to save; Would you know God's perfect peace? Je - sus waits to save; Lo, He stand-eth at the door, Knock-eth o'er and o'er, In the tones of ten-d'rest love Plead-ing ev - er-more.

CHORUS.

Flash the news a - long the line, Je - sus waits to save, Waits to save with pow'r di - vine, Je - sus waits to save.

Copyright, 1898, by Meyer & Brother, Chicago, Ill.

No. 68. I'll Cast my Care on Thee.

E. E. Hewitt. E. E. Meyer.

1. Ev - 'ry morn-ing on its wings Its al - lot - ted por-tion brings,
2. Thro' life's ev- er-chang-ful scene, With me, gra-cious and se - rene,
3. Faith the bless-ed prom-ise reads, Un - der - ly - ing all my needs;
4. Sing-ing prais - es all the way, Love will cheer the dark-est day;

Calm and peace-ful I may be, Lord, I'll cast my care on Thee.
Christ, the Bur - den-Bear-er, see! Lord, I'll cast my care on Thee.
As my day, my strength shall be; Lord, I'll cast my care on Thee.
Till the cloud-less land I see, Lord, I'll cast my care on Thee.

Chorus.

All my care, all my care, Sav-ior, ev - 'ry tri - al share;
All my care, all my care,

All my care, all my care, Till I reach the mansions fair.
All my care, all my care,

Copyright, 1901, by Meyer & Brother.

No. 69. As Fair as the Lilies.

SALLIE KEEP BEST. C. E. KOCH.

1. As fair as the lil - ies, as spot - less as snow, My life will be joy-ful and free, For Christ will be with me wher- ev - er I go, His won - der - ful glo - ry I'll see.

2. His grace is suf - fi - cient to keep me from sin; Each moment I'm look-ing a- bove; Sweet peace I have known since His child I have been, My heart is so filled with His love.

3. Tho' pre-cious His treas-ures of sil - ver and gold, The gift of His love is the best; So o - ver and o - ver the sto - ry I've told To those who are long- ing for rest.

CHORUS.

His love is so sweet to me, (to me;) I'm marching to glo - ry and tell - ing the sto - ry Of love so pure and free.

Copyright, 1904, by Meyer & Brother.

No. 70. God is Everywhere.

ROSSITER W. RAYMOND. THORO HARRIS.

1. Far out on the des-o-late bil- low The sail - or sails the sea,
2. Far down in the earth's dark bos-om The min - er mines the ore;
3. Forth in - to the dread-ful bat- tle The stead-fast sol - dier goes,
4. Lord, grant as we sail life's o - cean Or delve in its mines of woe,

A - lone with the night and the tem - pest Where countless dangers be.
Death lurks in the dark be - fore him And hides in the rock be - fore.
No friend when he lies a - dy - ing His eyes to kiss and close.
Or fight in its ter-ri - ble con - flict, This com - fort all to know:

REFRAIN.

Yet nev - er a - lone is the Christian Who lives by faith and pray'r,
Yet etc.
Yet etc.
That etc.

For God is a friend un - fail - ing, And God is ev - 'ry-where.

Copyright, 1904, by Meyer & Brother.

No. 71. Wonderful Story of Love.

"Thou has done wonderful things." Isaiah 25: 1.

REV. J. M. D. REV. J. M. DRIVER.

1. Won-der-ful sto-ry of love; Tell it to me a - gain; Wonderful
2. Won-der-ful sto-ry of love; Tho' you are far a - way, Wonderful
3. Won-der-ful sto-ry of love; Je - sus pro-vides a rest; Wonderful

sto - ry of love; Wake the im-mor-tal strain! An - gels with rap-ture an -
sto - ry of love; Still He doth call to - day; Call - ing from Cal - va-ry's
sto - ry of love; For all the pure and blest, Rest in those mansions a -

nounce it, Shepherds with won-der re-ceive it; Sinner, oh! won't you believe it?
moun-tain, Down from the crys-tal bright fountain, E'en from the dawn of creation,
bove us, With those who've gone on before us, Singing the rapt-u-rous cho-rus,

CHORUS.

Won-der-ful sto - ry of love.
Won-der-ful sto - ry of love.
Won-der-ful sto - ry of love.
} Won - der - ful! Won -
} Wonderful sto - ry of love! Wonderful

der - ful! Won - der - ful! Won-der-ful sto-ry of love!
sto - ry of love! Wonderful sto-ry of love!

Used by permission.

No. 72. O Happy Land!

T. H. THORO HARRIS.

1. O hap-py land of Par - a - dise, The soul's e - ter - nal rest! We
2. Ere we may en - ter Par - a - dise Our hearts must be made white; No
3. Soon we shall meet in Par - a - dise To sor - row nev - er - more, And
4. O bless-ed home in Par - a - dise Be-yond death's wintry tide! O

long to gain our heav'nly home, We long to gain our heav'nly home And
sin can mar that ho - ly place, No sin can mar that ho - ly place Where
see the Suff'rer's wounded head, And see the Suff'rer's wounded head, The
bliss-ful sight to view the form, O bliss-ful sight, to view the form Of

REFRAIN.

be for-ev - er blest, To walk the streets of gold, Be-fore His face to
an-gels, robed in light, The face of God be - hold, And man's Redeemer
crown of thorns that bore; And with the countless throng Of shin-ing le-gions
Christ the Cru-ci - fied, And with His sansomed host In a - dor - a - tion

To walk the streets of gold Before His

f

fall,..... To lay our trophies down And hail Him King of all.
see..... And marvel at the sight Of spot-less pur - i - ty.
fall..... Before the nail-scarred feet Of Je - sus, King of all.
fall..... In His own Par - a - dise To crown Him King of all!

face to fall, To lay our trophies down And hail Him King of all!

Copyright, 1904, by Meyer & Brother.

No. 73. Rescue the Perishing.

FANNY J. CROSBY. W. H. DOANE.

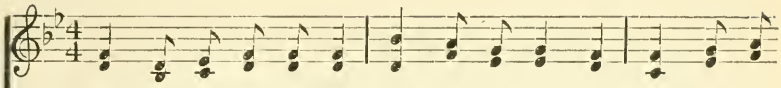

1. Res - cue the per - ish - ing, Care for the dy - ing, Snatch them in
2. Tho' they are slighting Him, Still He is wait - ing, Wait - ing the
3. Down in the hu-man heart, Crushed by the tempt-er, Feel - ings lie
4. Res - cue the per-ish - ing, Du - ty de-mands it; Strength for thy

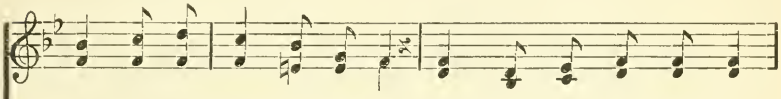

pit - y from sin and the grave; Weep o'er the err - ing one,
pen - i - tent child to re - ceive. Plead with them earn - est - ly
bur - ied that grace can re - store: Touched by a lov - ing heart
la - bor the Lord will pro-vide; Back to the nar - row way

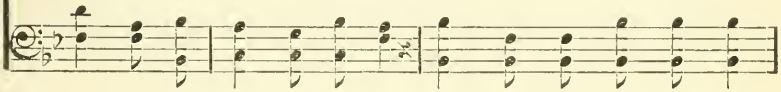

Lift up the fall - en, Tell them of Je - sus, the might-y to save.
Plead with them gently: He will for-give if they on - ly be-lieve.
Wakened by kindness, Chords that were bro-ken will vi - brate once more.
Pa - tient-ly win them; Tell the poor wan-d'rer: a Sav - ior has died.

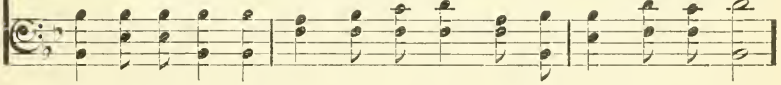

CHORUS.

Rescue the perishing, Care for the dying; Je-sus is merciful, Jesus will save.

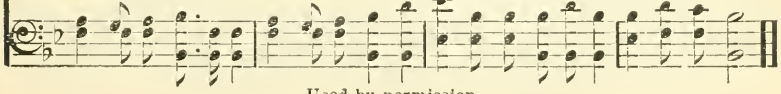

Used by permission.

No. 74. Will You Join Our Ranks?

"My son, give me thine heart." Prov. 23:26.

MRS. FRANK A. BRECK. J. H. TENNEY.

1. Will you join our ranks that are march-ing on 'Neath the ban - ner
2. Will you join the ranks of the saved to - day? Will you make the
3. Will you join the ranks of the white-robed throng, Where the Sav-ior

of our God? Will you seek the land where the Lord has gone? Will you
Lord your choice? Will you have the peace none can take a-way, And in
reigns as King? Will the glad "new song" un-to you be-long, Will you

CHORUS.

walk in the path He trod?
His bless - ed love re-joice?
with His dear an - gels sing?
} Will you join our ranks? Will you

join our ranks? Will you cast the world, the world a - way? Will you

have the joy noth-ing can de-stroy? Will you join our ranks to - day?

Copyright, 1898. by Meyer & Brother, Chicago, Ill.

No. 75. What Would Jesus Do?

S. K. Best. Thoro Harris.

1. What would Je-sus do, dear Brother, If His will you should o-bey,
2. What would Je-sus do, dear Brother, If you looked to Him in prayer,
3. What would Je-sus do, dear Brother, If your hearts were filled with love,

Walking in His bless-ed foot-steps, Close beside Him all the way?
When temptations round you gather? Would the blessed Sav-ior care?
Looking upward to the man-sions, In the Father's house a-bove?

Chorus.

dolce.

What would Je - sus do? What would Je - sus do?

Ev-'ry day and hour He cares for you; This would Jesus do,

This would Je - sus do; He would keep you pure and true.

Copyright, 1904, by Meyer & Brother.

No. 76. Toiling for Jesus.

W. A. O. W. A. Ogden.

Spirited.

1. Glad - ly, glad - ly toil - ing for the Mas - ter, Go we forth with
2. Sweet-ly, sweet-ly we will tell the sto - ry Of His love to
3. Meek- ly, meek ly toil - ing for the Mas - ter, Walk-ing faith-ful-

will-ing hands to do What-so - e'er to us He hath ap-point-ed,
mor-tals here be - low; Christ, the brightness of the Fa-ther's glo ry,
ly the path He trod; Lead-ing wand'rers to the dear Re-deem-er,

Chorus.

Faith-ful - ly our mis-sion we'll pur-sue. Toil - ing for
Free - ly here His bless ing will be-stow.
Point-ing sin - ners to the Lamb of God. Toil - ing, toil - ing

Je - sus, Joy-ful - ly we go, yes, joy - ful - ly we go;
for the Mas-ter,

Toil - ing for Je - sus, In His vine-yard here be - low.
Toil-ing, toil - ing for the Mas - ter

Copyright, 1890, by W. A. Ogden. By per.

No. 77. Whiter Than Snow.

JAMES NICHOLSON. WM. G. FISCHER.

1. Lord Je - sus, I long to be per - fect - ly whole;
2. Lord Je - sus, look down from Thy throne in the skies,
3. Lord Je - sus, for this I most hum - bly en - treat;
4. Lord Je - sus, Thou see - est I pa - tient - ly wait,

I want Thee for - ev - er to live in my soul;
And help me to make a com-plete sac - ri - fice;
I wait, bless - ed Lord, at Thy cru - ci - fied feet;
Come now, and with - in me a new heart cre - ate;

Break down ev - 'ry i - dol, cast out ev - 'ry foe,
I give up my - self, and what - ev - er I know,
By faith, for my cleans- ing I see Thy blood flow.
To those who have sought Thee, Thou nev - er saidst No.

CHORUS.

Now wash me and I shall be whit-er than snow. Whiter than snow, yes,

whit-er than snow; Now wash me, And I shall be whit - er than snow.

Used by permission.

No. 78. The Voice of Thanksgiving.

"Publish with voice of thanksgiving." Ps. 26: 7.

E. E. HEWITT. GEO. W. STOCKTON.

1. The voice of thanks-giv-ing we cheer-ful-ly raise, To God, our dear
2. He brightens the day with His sunbeams of love, The nights, with the
3. We come to His tem-ple with car-ols of joy; His care and His

Sav-ior, to-day; His house shall re-ech-o with an-thems of praise
stars of His grace; In ev-'ry sweet to-ken that comes from a-bove,
guidance ex-tol; Our strength in His serv-ice we'll ear-ly em-ploy,

CHORUS.

For blessings He show'rs on our way.
His good-ness and mer-cy we trace.
And sing, "Bless the Lord, O my soul."
We'll praise Him, we'll praise Him, Our gifts on His al-tar we'll lay; ..... We'll
we'll praise Him, Our gifts on His al-tar we'll lay;

praise Him, we'll praise Him, We'll joy-ful-ly praise Him to-day.
We'll praise Him, we'll praise Him,

Copyright, 1898, by Meyer & Brother, Chicago, Ill.

No. 79. Bringing in the Sheaves.

KNOWLES SHAW. GEORGE A. MINOR, by per.

1. Sow - ing in the morn-ing, sow - ing seeds of kind - ness,
2. Sow - ing in the sun - shine, sow - ing in the sha - dows,
3. Go - ing forth with weep-ing, sow - ing for the Mas - ter,

Sowing in the noon-tide and the dew - y eve; Wait-ing for the harvest
Fearing neither clouds nor winter's chill-ing breeze; By and by the harvest
Tho' the loss sustained our spir-it of-ten grieves; When our weeping o -ver,

and the time of reap-ing, We shall come re-joie-ing, bringing in the sheaves.
and the la - bor end - ed, We shall come re-joie-ing, bringing in the sheaves.
He will bid us welcome, We shall come re-joie-ing, bringing in the sheaves.

CHORUS.

Bringing in the sheaves, Bringing in the sheaves, We shall come rejoieing, Bringing in the sheaves.

Bringing in the sheaves, Bringing in the sheaves, We shall come rejoieing, Bringing in the sheaves.

No. 80. Tell it to Jesus.

Rev. J. E. Rankin, D. D. — Thoro Harris.

1. Are you wea - ry? are you heav - y - heart-ed? Tell it to
2. Do the tears flow down your cheeks un-bid - den? Tell it to
3. Do you fear the gath'ring clouds of sor - row? Tell it to
4. Are you trou - bled at the thought of dy - ing? Tell it to

Je - sus, Tell it to Je - sus; Are you griev - ing
Je - sus, Tell it to Je - sus; Have you sins that
Je - sus, Tell it to Je - sus; Are you an - xious
Je - sus, Tell it to Je - sus; For Christ's com - ing

o - ver joys de - part - ed? Tell it to Je - sus a - lone.
to man's eye are hid - den? Tell it to Je - sus a - lone.
what shall be to - mor - row? Tell it to Je - sus a - lone.
king-dom are you sigh - ing? Tell it to Je - sus a - lone.

Chorus.

Tell it to Je - sus, Tell it to Je - sus, He is a

friend that's well - known; You have no oth - er

Copyright, 1904, by Meyer & Brother.

Tell it to Jesus. Concluded.

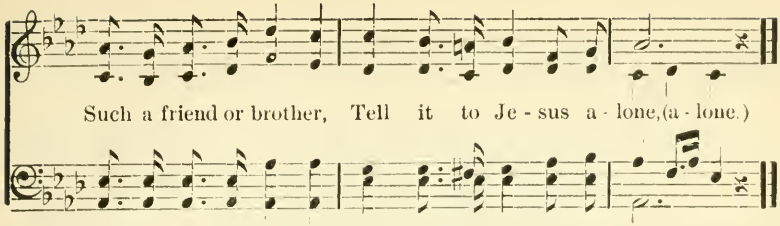

No. 81. Come, Learn the Way.

"Who will stand up for me." Psalm 94: 16.

P. W. H. P. W. HILL.

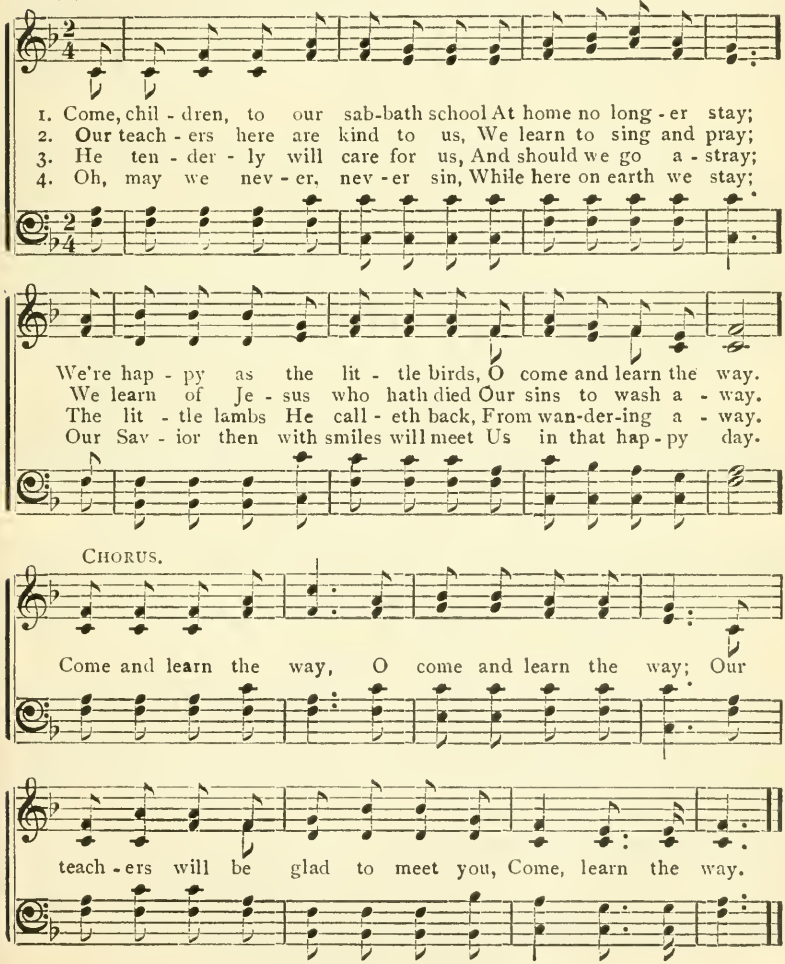

Copyright, 1898, by Meyer & Brother, Chicago, Ill.

No. 82. The Roll of the Faithful.

"The Lord will give strength unto his people." Psalm 29: 11.

JENNIE WILSON. A. J. SHOWALTER.

1. Will my name be found on the roll of the faith - ful,
2. Am I us - ing tal - ents to me now en - trust - ed,
3. Do my hands reach out to the weak and the need - y,
4. Am I win - ning souls from the pow - er of dark - ness,

In that great as - sem - bly by and by, When a
Do I "Oc - cu - py un - til He come?" Or will
Cheer - ing those who walk in path - way's dim? Will the
To the light and home of saints a - bove? 'Mong the

true ac - count of our serv - ice is ren-dered, When we gath - er
I at last filled with shame and with sor - row, See but wast - ed
Mas - ter tell me with smiles of ap - prov - al, What I've done for
gems a - dorn - ing the crowns of the right-eous, Will there be in

REFRAIN.

there be - yond the sky? Will my name be found on the
time when life is done?
those I did for Him? *For last verse.*
mine a star of love? Yes, my name will be on the

roll of the faith - ful, By and by, by and by? Will the

Copyright, 1898, by Meyer & Brother, Chicago, Ill.

The Roll of the Faithful. Concluded.

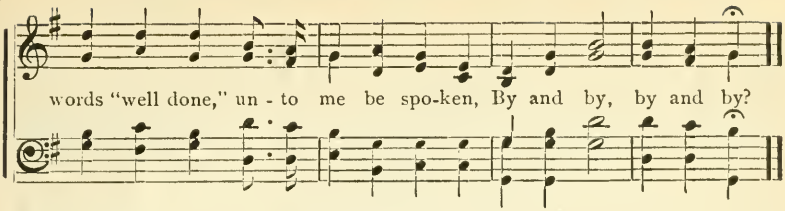

No. 83. Love's Labor.

"Go work to-day in my vineyard." Matt. 21: 28.

MATTIE ALICE LONG. GEO. W. STOCKTON.

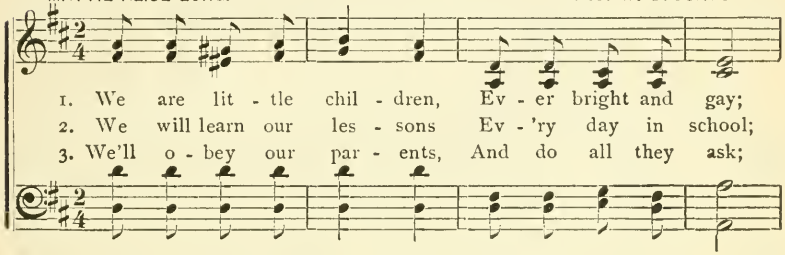

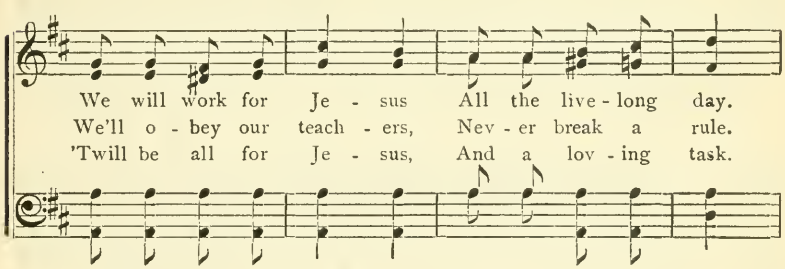

CHORUS.

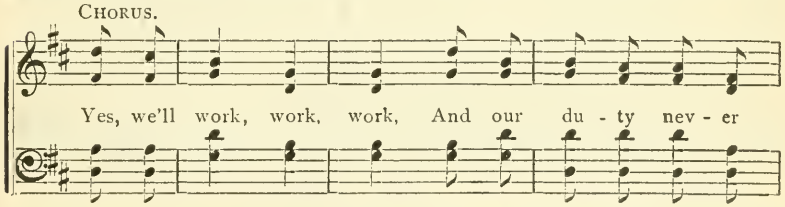

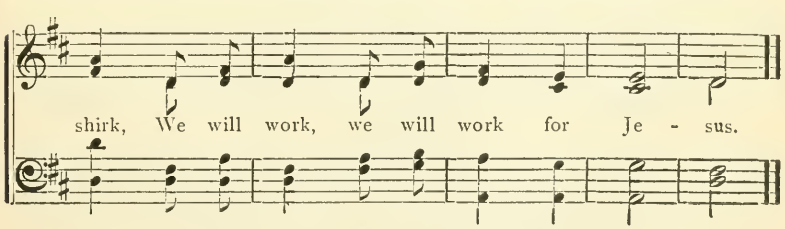

Copyright, 1898, by Meyer & Brother, Chicago, Ill.

No. 84. The Gates Will Open Wide.

SALLIE KEEP BEST. THORO HARRIS.

1. When we reach the shin - ing por - tals of the gates of gold,
2. Tho' we may be sad and wea - ry as we toil a - long,
3. 'Tis a cit - y full of beau - ty, for we have been told

Tho' we've climbed un - til the twi-light, thro' the storm and cold;
We will make the way seem brighter with a cheer - ing song;
That the walls are made of jas - per, and the streets are gold,

We will know that in His man - sion we may now a - bide,
We will nev - er be dis - cour - aged tho' what - e'er be - tide,
Christ will wel-come those who trust Him to His lov - ing side,

For the gates with shin-ing por - tals will be o - pen wide.

CHORUS. gates..... will o - pen wide,

O the pearl - y gates will o - pen wide, will o - pen wide;

O the gates will o - pen wide, yes, the gates will o - pen wide;

Copyright, 1904, by Meyer & Brother.

The Gates Will Open Wide. Concluded.

Yes the gates ..... will o - pen wide;

pearl - y gates will o - pen wide; When our

O the gates will o - pen wide, yes, the gates will o - pen wide;

Sav - - ior bids us wel - come we will

Sav-ior bids us wel-come, when our Sav-ior bids us welcome we will

there..... with him a - bide;.....

cres.

there with Him a-bide; with Him a-bide, a - bide; And up-on that shining

there with Him a-bide, we will there with Him a - bide. The gates will

wide.....

f *rit.*

shore we will dwell for ev- er-more, When the gates will o - pen wide, open wide.

o - pen, o - pen wide, Yes the gates will o - pen wide.....

No. 86. Little Reapers.

With spirit. Rev. J. H. Weber.

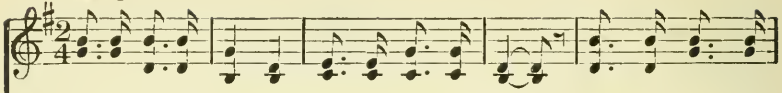

1. We are lit-tle reap-ers, Toil-ing thro' the day, Lab'ring in the
2. We are lit-tle reap-ers In the fields of sin, Striv-ing for the
3. We are lit-tle reap-ers In the har-vest-field, Truth and right the

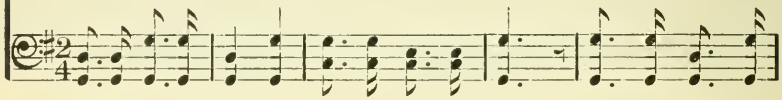

:8:

har-vest O'er the ston-y way; Glean-ing 'mong the this-tles,
Mas-ter Pre-cious souls to win; Point-ing them to Je-sus,
sick-les That we there do wield: And we la-bor ev-er,

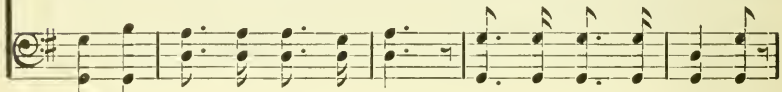

FINE.

Searching thro' the rain, Fit-ting for the gar-ner Bright and golden grain.
To the Lamb of God; Fol-low-ing His foot-steps In the paths He trod.
'Neath our Father's eye, Gath-er-ing the bright sheaves For the home on high.

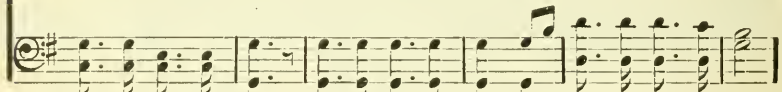

CHORUS. D. S. al Fine.

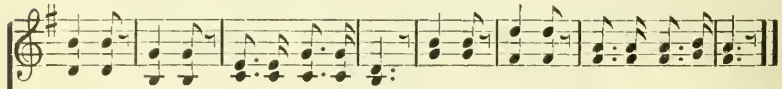

Toiling, toiling, toiling all the day, Toiling, toiling in this happy way.

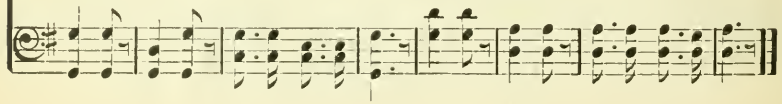

Copyright, 1888, by Rev. J. H. Weber. Used by per.

No. 87. Bring Them In.

ALEXCENAH THOMAS. W. A. OGDEN.

1. Hark! 'tis the Shep-herd's voice I hear Out in the des - ert
2. Who'll go and help this Shep-herd kind, Help Him the lit - tle
3. Out in the des - ert hear their cry, Out on the mountain

dark and drear, Call - ing the lambs who've gone a - stray,
lambs to find? Who'll bring the lost ones to the fold,
wild and high, Hark! 'tis the Mas - ter speaks to thee:

CHORUS.

Far from the Shep-herd's fold a - way.
Where they'll be shel-tered from the cold?
"Go, find my lambs, wher - e'er they be."
} Bring them in,

Bring them in, Bring them in from the fields of sin;

Bring them in, Bring them in, Bring the lit-tle ones to Je-sus.

Used by permission of Mrs. W. A. Ogden.

No. 88. Onward, Christian Soldiers!

"Endure hardness as a good soldier of Christ," II Tim. 2: 3.

S. BARRING-GOULD. A. S. SULLIVAN.

1. On-ward, Christian sol - diers! Marching as to war, With the cross of
2. Like a might - y ar - my Moves the Church of God; Broth-ers, we are
3 Crowns and thrones may per-ish, Kingdoms rise and wane, But the Church of
4. On-ward, then, ye peo - ple! Join our happy throng, Blend with ours your

Je - sus Go - ing on be - fore, Christ, the roy - al Mas - ter,
tread - ing Where the saints have trod; We are not di - vid - ed,
Je - sus Con - stant will re - main; Gates of hell can nev - er
voic - es In the tri - umph song; Glo - ry, laud, and hon - or

Leads a-gainst the foe; Forward in - to bat - tle, See, His banners go!
All one bod - y we; One in hope and doc - trine, One in char - i - ty.
'Gainst that Church prevail; We have Christ's own promise, And that can-not fail.
Un - to Christ, the King, This thro' countless a - ges Men and an-gels sing.

CHORUS.

On - ward, Chris-tian sol - diers! March-ing as to war,
With the cross of Je - sus Go - ing on be - fore.

No. 89. The Sunbright Shore.

"Yea, saith the spirit, that they may rest from their labors: and their works do follow them." Rev. 14: 13.

H. G. JACKSON, D. D. ARR.

Moderato.

1. There is a land of light and beau-ty—A sun-bright shore,
The fade-less tree of life is grow-ing In that fair land,

2. No night e'er comes to veil the glad-ness, Of that bright clime;
There fear no more the heart is keep-ing In chill dis-may,

3. In-to those realms of bliss su-per-nal, Death can-not come;
By faith we see the blest im-mor-tals, Now with Him there,

Where life is love, and joy is du-ty, And sorrow comes no more.
And ev-er there life's stream is flowing, Bright o'er the gold-en sand.

No win-try blast, no gloom or sad-ness, But one long summer time.
And there from eyes long used to weeping, God wipes all tears a-way.

And there in mansions bright, e-ter-nal, With Je-sus is our home.
And soon we'll pass the shin-ing por-tals And in their glo-ry share.

CHORUS.

We shall meet, no more to sev-er, Loved ones gone be-fore,

And dwell with them in bliss for-ev-er There, on that sunbright shore.

Words and Arr. Copyrighted, 1894, by Meyer & Brother, Chicago, Ill.

No. 90. Rejoice, Rejoice!

ADA BLENKHORN. "Thou shalt rejoice in every good thing." Deut. 12: 7. L. E. JONES.

1. God's own ar - mor, for our use is shin-ing in His Word,
2. Though the fierce, re - lent - less foe on ev - 'ry hand we meet,
3. Though the con - flict may be long, the foe will strike in vain,

"Shield of Faith" with hel - met gleam-ing, spir - it's glit-t'ring sword;
We will tread them ev - 'ry one as dust be-neath our feet;
Soon up - on the field of strife they'll lie a - mong the slain.

With these weap - ons we will fight the bat - tle's of the Lord,—
By the help of Christ we'll win a vic - to - ry com-plete:
More than con - quer - ors thro' Christ we'll rise with Him to reign,

CHORUS.

Till our God, in heav'n, shall crown us.
And our God, in heav'n, will crown us.
Then our God, in heav'n, will crown us.
} Re-joice! re-joice! O re-joice! re-joice!

let our voic-es ring! Re-joice! re-joice! We're going to see the King.
Re-joice! re-joice!

Copyright, 1898, by Meyer & Brother, Chicago, Ill.

Rejoice, Rejoice! Concluded.

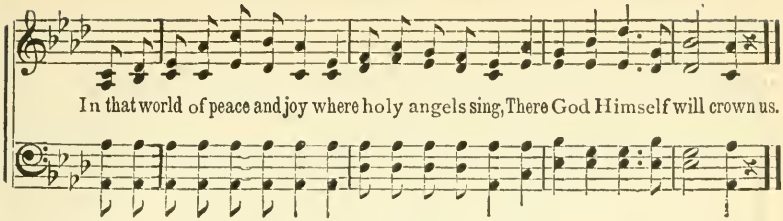

No. 91. Valiant Soldiers.

SALLIE KEEP BEST. LESTER PRICE.

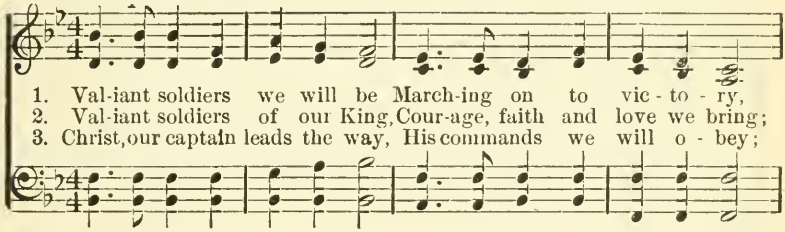

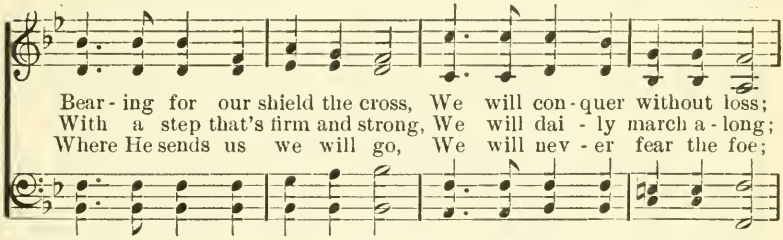

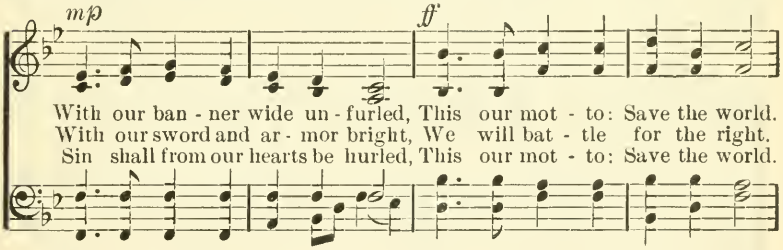

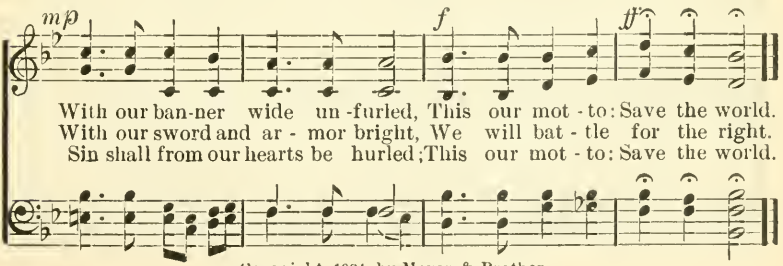

Copyright, 1904, by Meyer & Brother.

No. 92. I Will Remember.

SALLIE KEEP BEST. ARR. by E. E. MEYER.

SOLO.

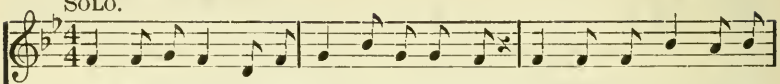

1. Sweet is the hour at the dawn of the morning, Bright gleams the dew 'neath the
2. When I am fighting with sin and temptation, Sure-ly for Him will the
3. Brave-ly I'll toil at the task that is giv - en, E'en tho' my life work may

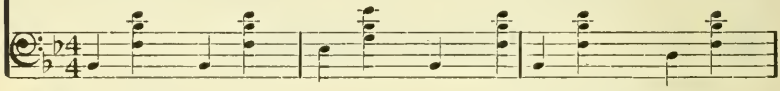

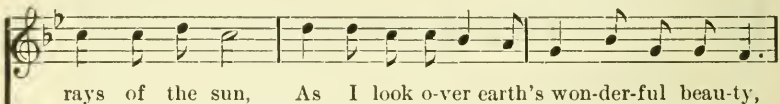

rays of the sun, As I look o-ver earth's won-der-ful beau-ty,
bat - tle be won, Oft in a vi sion of glo - ry I see Him;
seem but be - gun, Work is but pleasure and earth seems like heaven,

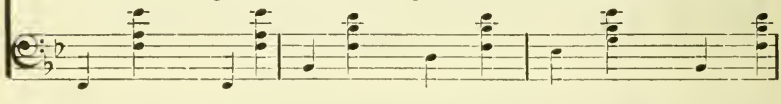

Rit.

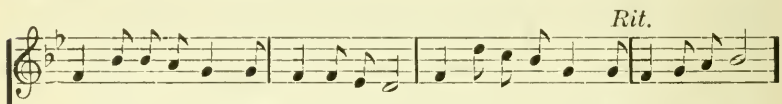

I will remember what Jesus has done; I will remember what Jesus has done.
I will remember what Jesus has done; I will remember what Jesus has done.
When I remember what Jesus has done; I will remember what Jesus has done.

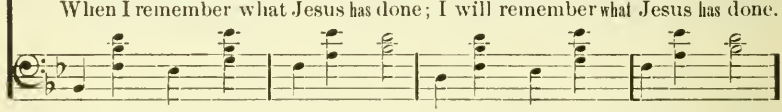

CHORUS.

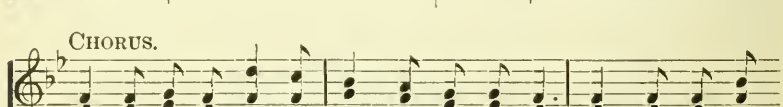

I will re-mem-ber, for - ev - er re - mem-ber; In love He'll lead
I'll re - mem - ber, I'll re - mem - ber,

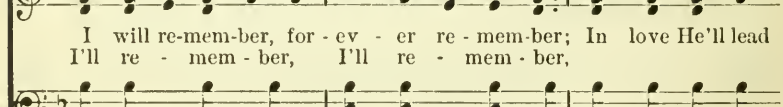

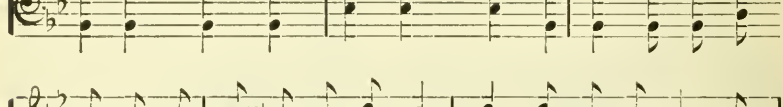

me from the dawn till set ting sun; I will re-mem-ber, for-

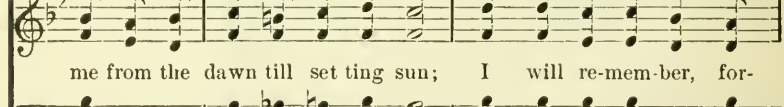

Copyright, 1904, by Meyer & Brother.

I Will Remember. Concluded.

Rit.

ev - er re-mem-ber, I will re-mem-ber what Je - sus has done.

No. 93. Blessed Be The Name.

ARRANGED.

1. How sweet the name of Je - sus sounds, Bless-ed be the
2. It makes the wound-ed spir - it whole, Bless-ed be the
3. It soothes the troubled sin - ner's breast, Bless-ed be the
4. Then will I tell to sin - ner's 'round, Bless-ed be the

name of the Lord; It soothes my sor - rows, heals my wounds,
name of the Lord; 'Tis man - na to the hun - gry soul,
name of the Lord; It gives the wea - ry sweet - est rest,
name of the Lord; What a dear Sav - ior I have found,

CHORUS.

Bless-ed be the name of the Lord. Bless-ed be the name,

bess-ed be the name, Blessed be the name of the Lord, the Lord.

No. 94. Blessed Assurance.

"He is faithful that hath promised." Heb. 10: 23.

F. J. CROSBY. MRS. JOSEPH F. KNAPP. By per.

1. Bless-ed as-sur-ance, Je-sus is mine! Oh, what a fore-taste of glo-ry di-vine! Heir of sal-va-tion, pur-chase of God,
2. Per-fect sub-mis-sion, per-fect de-light, Vis-ions of rapt-ure now burst on my sight. An-gels de-scend-ing bring from a-bove,
3. Per-fect sub-mis-sion, all is at rest, I in my Sav-ior am hap-py and blest. Watch-ing and wait-ing, look-ing a-bove,

CHORUS.

Born of His Spir-it, wash'd in His blood.
Ech-oes of mer-cy, whis-pers of love.
Fill'd with His good-ness, lost in His love.
This is my sto-ry, this is my song, Praising my Sav-ior all the day long; This is my sto-ry, this is my song, Prais-ing my Sav-ior all the day long.

Copyright, 1873, by Joseph F. Knapp.

No. 95. Are You Ready?

"Therefore, be ye also ready." Matt. 24: 44.

C. H. G. VERA G. GABRIEL.

1. There's a last day com-ing, by and by, by and by, When the
2. There's a last day com-ing, by and by, by and by, When the
3. There's a last day com-ing, by and by, by and by, When from

sun shall fade, and moun-tains dis - ap - pear; When the moon shall
liv - ing and the dead a voice shall hear; Shall a - wake and
things of earth and friends we hold so dear, We must part re-

van-ish from the midnight sky, Oh, be read-y, for the day is near!
an-swer to the Bridegroom's cry, Oh, be read-y, for the day is near!
joic-ing, or with sad good-by, Oh, be read-y, for the day is near!

CHORUS.

Oh, are you read-y, Are you ready for the last great day to come?
Are you ready? are you read-y?

Oh, are you read - y, Read-y for the judgment day?
Are you ready? are you read-y?

Copyright, 1898, by Meyer & Brother, Chicago, Ill.

No. 96. Scattering Precious Seed.

W. A. Ogden. Geo. C. Hugg.

1. Scat-ter - ing pre-cious seed by the way - side,, Scat-ter - ing
2. Scat-ter - ing pre-cious seed for the grow - ing, Scat-ter - ing
3. Scat-ter - ing pre-cious seed, doubting nev - er, Scat-ter - ing

pre-cious seed by the hill - side; Scat-ter - ing pre-cious seed
pre-cious seed, free-ly sow - ing; Scat-ter - ing pre-cious seed,
pre-cious seed, trusting ev - er; Sow-ing the word with pray'r

o'er the field, wide, Scat-ter - ing pre-cious seed by the way.
trust-ing, knowing, Sure - ly the Lord will send it the rain.
and en - deav-or, Trusting the Lord for growth and for yield.

Chorus.

Sow - - ing in the morn - ing, Sow - - ing
Sowing the precious seed, Sowing the precious seed, Sowing the seed at noon-

at the noon - - tide, Sow - - ing in the
tide, Sowing the precious seed, Sowing the precious seed,

By per. of Geo. C. Hugg, owner of copyright.

Scattering Precious Seed. Concluded.

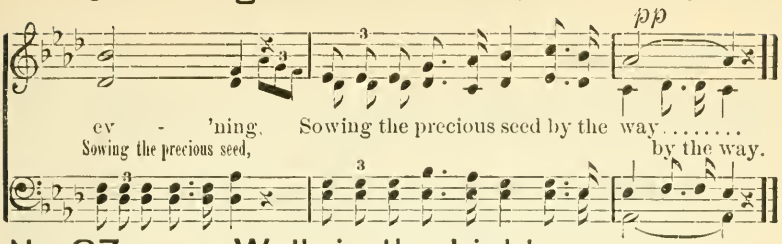

No. 97. Walk in the Light.

ASA HULL. GEO. C. HUGG.

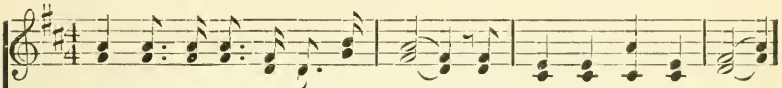

1. Walk in the light the Lord has given To guide thy steps a - right;
2. Walk in the light of gos - pel truth That shines from God's own Word;
3. Walk in the light; tho' shadows dark, Like spectres, cross thy way;
4. Walk in the light, and thou shall know The love of God to thee;

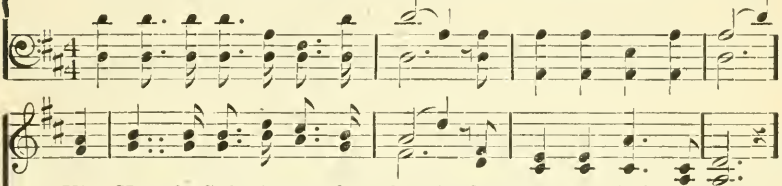

His Ho - ly Spir - it, sent from heav'n, Can cheer the dark-est night.
A light to guide in ear - ly youth The faith-ful of the Lord.
Dark-ness will flee be-fore the light Of God's e - ter - nal day.
The fel - low-ship, so sweet be - low, In heav'n will sweeter be.

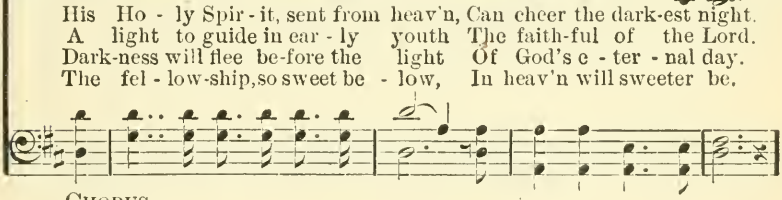

CHORUS.

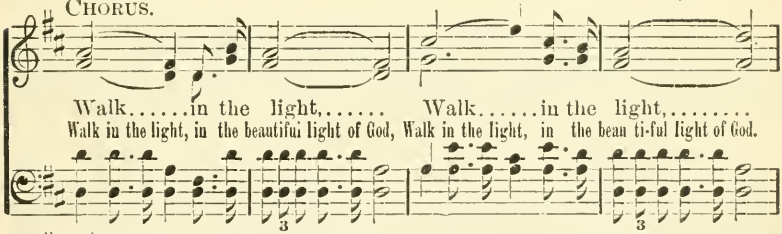

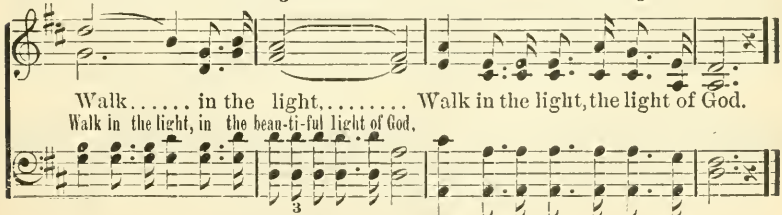

Used by permission of Asa Hull, owner of copyright

No. 98. Keep On Singing.

"O come, let us sing unto the Lord." Psalm 95: 1.

FRANK A. BRECK. J. H. TENNEY.

1. Keep on singing, sweetly singing, Sing in sorrow's dark - est night;
2. Keep on singing, sweetly singing, Let the e - choes sweep a - long;
3. Keep on singing, glad-ly singing, What-so - e'er thy lot may be;
4. Keep on singing, bravely singing, Tho' de - feat - ed, wear - y, sad;

Keep on singing till the morning Comes with floods of gold-en light.
For thy words may reach some other, Who shall need a cheering song.
Strive to ban-ish care and sadness With thy song's sweet mel-o - dy.
Joy 'twill bring to those who listen, It will make thine own heart glad.

CHORUS.

Keep on singing, however dark the day; Music ringing will bring a brighter ray;

Keep on singing and sadness will not stay; Keep on singing, work and pray.
singing,

Copyright, 1898, by Meyer & Brother.

No. 99. We'll Never Say Good-by.

G. C. H. GEO. C. HUGG.

1. In the morn of morns when we all meet there, In the home far a-
2. Nev-er sad-ness there, nei-ther grief nor tear, In that beau-ti-ful
3. With our kindred dear, in that home of love, While the a-ges e-

bove the sky, We'll re-call the scenes we have left be hind, But we
home on high! But they swell the song, happy ransomed throng, And they
ter-nal fly, We will meet and sing at the Sav-ior's feet, But we

CHORUS.

nev-er will say "good-by." In the dawn-ing of the
In the dawning clear of the

morn-ing, In that home far a-bove the sky; Hap-py
morn-ing fair,

meet-ing, hap-py greet-ing, When we never say "good-by."
meeting there, hap-py greeting there,

Copyright, 1892, by Geo. C. Hugg. By per,

No. 100. Yield Not to the Tempter.

"Be strong and of good courage." Josh. 1: 9.

E. E. Hewitt. Geo. W. Stockton.

1. Yield not to the tempter, tho' bold he may be, The sword of the Spir - it will cause him to flee; The grace of your Sav - ior, His wis-dom and power Are a - ble to save you in each try-ing hour.
2. Yield not to the tempter, tho' hid-den the snare, The Lord will pro- tect you in an-swer to prayer; List not to the whis-per that leads you a - stray, From e - vil inducements turn quickly a - way.
3. Yield not to the tempter, be strong in the Lord; How rich is His prom-ise, how grand the re - ward; For all who are faith-ful, and tri-umph by grace Will find in His king-dom a crown and a place.

Chorus.

Yield not! yield not! for God can make you stand; Yield not! yield not! He'll hold you by the hand; Yield not! yield not! the

Copyright, 1898, by Meyer & Brother.

Yield Not to the Tempter. Concluded.

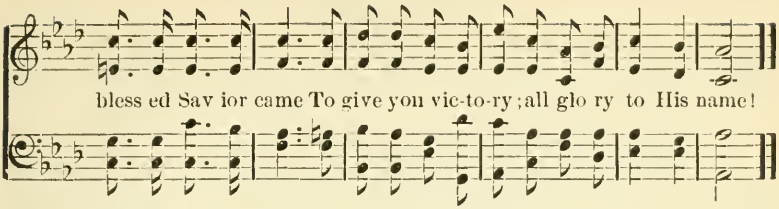

No. 101. Sow the Seed of Love.

SALLIE KEEP BEST. E. E. MEYER.

With spirit.

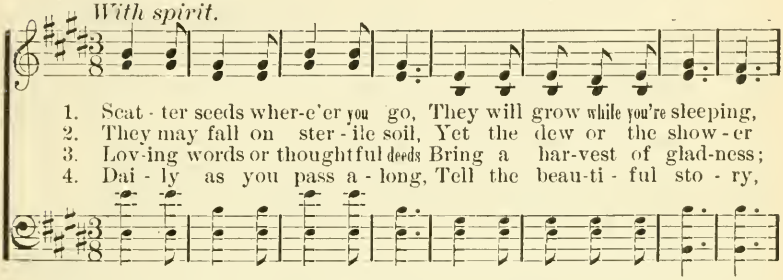

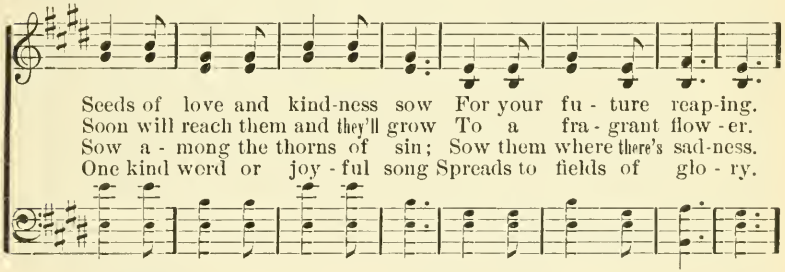

CHORUS.

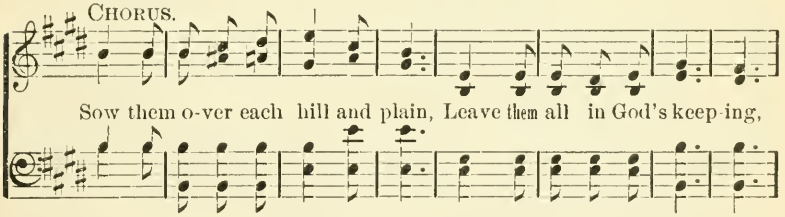

Rit.

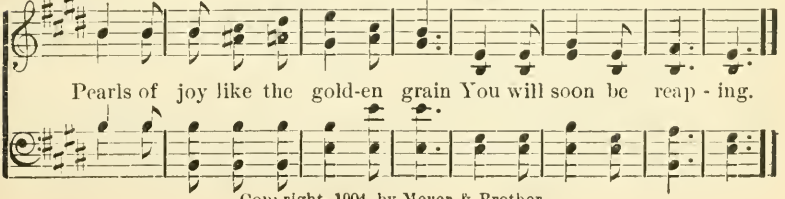

Copyright, 1904, by Meyer & Brother.

No. 102. Send the News.

"Good news from the far country."
Proverbs 25: 25.

C. H. G. CHAS. H. GABRIEL.

1. Send the gos-pel mes-sage o - ver land and sea, Strike the chains of
2. Need we cross the sea the la - bor to be - gin, While around us
3. In - to all the world, go, preach the word of peace; Work, and watch, and

dark-ness, set the cap - tive free; Be the work of mer - cy
souls are dy - ing in their sin? 'Neath the ver - y shad - ows
pray, His king - dom to in-crease. Give of time and tal - ent,

earn-est-ly be - gun, Tell to ev-'ry creature what the Lord has done.
of our sacred spires See the smoke of incense rise from Pagan fires.
give of earthly store, Send the blessed news: "God reigns from shore to shore."

CHORUS.

Send . . . . . the blessed news, On the wings of
Send the blessed news, Send the bless-ed news On the wings of faith and

faith and ear-nest prayer; Send the news, ... the blessed
love and ear-nest prayer, Send the news; Send the bless - ed news,

COPYRIGHT, 1895, BY CHAS. H. GABRIEL.

MEYER & BROTHER, OWNER,
CHICAGO, ILL.

Send the News. Concluded.

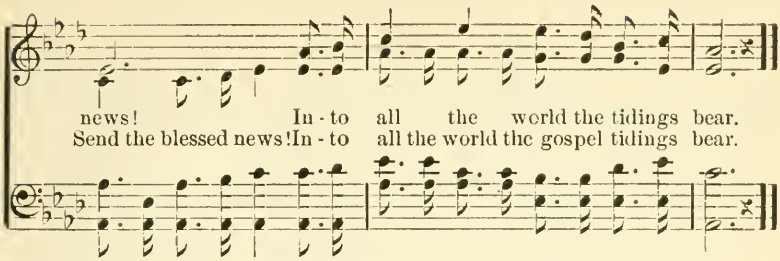

No. 103. There is Joy for You.

SALLIE KEEP BEST. REV. W. MCDONALD.

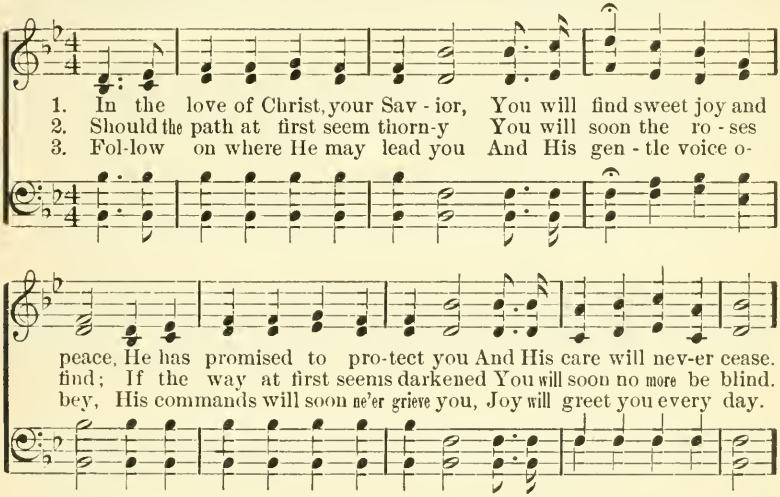

CHORUS.

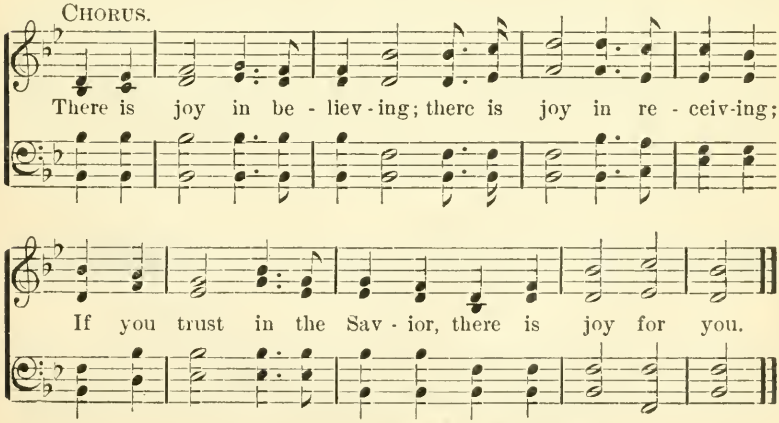

Words copyrighted, 1904, by Meyer & Brother.

No. 104. Precious Love.

"We love him, because he first loved us." I John 4: 19.

ADA BLENKHORN. E. E. MEYER.

1. How sweet is the love of Je - sus! 'Tis dear-er than life to me.
2. In sor-row it is my com - fort, In trouble it is my stay;
3. Tho' friendship the dear - est fail me, Tho' loved ones may leave my side,
4. And when on the heights of glo - ry, My eyes shall behold the king,

Than cost-li - est pearl more pre - cious, And O, I am glad 'tis free.
When clouds of af - flic - tion gath - er, It driveth them all a - way.
His love is for me un-chang - ing, With it I am sat - is - fied.
In rapt-ur-ous praise un - end - ing, His won-der-ful love I'll sing.

CHORUS.

Pre - cious love of Je - sus, Change-less, pure and free;

Rit.

Pre - cious love of Je - sus That He free - ly giv - eth me.

Copyright, 1898, by Meyer & Brother, Chicago Ill.

No. 105. Leaving all to Jesus.

"Behold we have forsaken all and followed thee." St. Mark 19: 27.

IDA M. BUDD. CHAS. H. GABRIEL.

1. Leav-ing all to fol-low Je - sus, Turning from the world a - way;
2. Naught re-serv-ing, on the al - tar All I lay, and wait the hour,
3. Tak-ing up the cross for Je - sus, Glad for Him to suf - fer shame;
4. Walking still by faith in Je - sus, Trusting till He give me sight;
5. Praise His precious name for-ev - er, That His blood hath made me free;

Step-ping out up - on His prom-ise, All I have is His to - day.
When the fire from heav'n de-cend-ing Shall at-test His glo-rious pow'r.
All my gain I count but loss - es, For the glo - ry of His name.
When my chastened soul is read - y, He will lead me to the light.
Now my soul shall joy to tell it, Thro' the long e - ter - ni - ty.

CHORUS.

Leav-ing all to fol - low Je - sus, Turn-ing
Leav - ing all to fol - low, fol - low Je - sus,

from the world a - way;..... Step-ping out up-
Turn - ing, turn - ing from the world a - way; Stepping out up-

on His prom - ise, All I have is His to - day.
on His bless - ed prom - ise,

Copyrighted, 1898, by Meyer & Brother, Chicago, Ill.

No. 106. Will You?

C. H. G. CHAS. H. GABRIEL.

1. I am a temp'rance ad - vo - cate, I stand for the right; The
2. Our mot - to is a no - ble creed; 'Tis one that shall win! 'Twill
3. On ev - 'ry hand we see the work, Of rum, gin and wine; It

sub - ject I will ag - i - tate, And stir up the fight, 'Till
clothe the poor, the hun - gry feed, And wealth it will win; It
spar - eth nei - ther rich or poor—Thy dear friend, nor mine. Then

D. S.—*There's*

you, and you, and you, and you Shall with us take a stand A-
means a stead - y nerve; a brain That's clear to com-pre-hend; An
with us put your shoul-der to The wheel and firm-ly stand. Then

not a no - bler work to do For God or man to - day! Then

END.

gainst the ty - rant Al - co - hol, And drive him from the land.
hon - est heart, and free from stain, And bless - ing with - out end.
by - and - by our flag shall wave Vic - to - rious o'er the land.

give your help and sym - pa - thy, To drive the curse a - way.

CHORUS. D. S.

Who'll join our band! Will you? will you? Who'll join our band! will you? will you?

Copyright, 1896, by Chas. H. Gabriel. Meyer & Brother, owner, Chicago, Ill.

No. 107. We're Marching Home to God.

ADA BLENKHORN. (TUNE: BATTLE HYMN OF THE REPUBLIC.)

Allegretto maestoso.

1. We're un - der marching or - ders, each command we will o - bey, When our
2. When-e'er our cour-age fal - ters and the way seems hard and long, We will
3. Some day we'll cross the riv - er and we'll reach the gold - en strand; We will

Cap-tain's word is giv - en we will bold - ly step a - way, We're
press still brave-ly on - ward and the way we'll cheer with song. We'll
dwell with Christ, our Sav - ior, in that bright and hap - py land. We will

marching up to glory and our Savior leads the way, We're marching home to God.
reach the goal in safe-ty for to Jesus we belong, We're marching home to God.
shout His praise forever, as before the throne we stand, We're marching home to God.

CHORUS.

Glo - ry, glo-ry, hal-le - lu - jah, Glo - ry, glo - ry, hal - le - lu - jah,

Glo - ry, glo - ry, hal - le - lu - jah, As we go marching on!....

Words Copyrighted, 1898, by Meyer & Brother, Chicago, Ill.

No. 108. I am Safe on the Rock of Ages.

"The Rock of salvation." Psalm 89: 26.

JENNIE WILSON. C. E. KOCH.

1. Far a - bove the swell - ing tide, From life's beat - ing storms I hide,
2. Chang-ing sea-sons come and go, Surg - ing bil-lows ebb and flow,
3. This dear cov - ert cleft for me, Shall my wel-come ref - uge be,

Here by faith I will a - bide, I am safe on the Rock of A - ges.
Still a - bid-ing peace I know, I am safe on the Rock of A - ges.
Throughout all e - ter - ni - ty, I am safe on the Rock of A - ges.

CHORUS.

I am safe on the Rock of A - ges, I am safe on the Rock of A - ges, Tho' the wild - est gale my re- treat as - sail, I am safe on the Rock of A - ges.

Copyright, 1898, by Meyer & Brother, Chicago, Ill.

No. 109. Drink of the Fountain of Love.

"I will sing praise to thy name." Psalm 9 : 2.

SALLIE KEEP BEST. C. E. KOCH.

1. From out of love's mountain there's flow-ing a foun - tain Of wa - ter so sparkling and clear; The spring of sal - va-tion,'twill bless ev - 'ry na - tion; Come, drink, for the fountain is near.
2. With spray white and gleaming, O'er peb - bles 'tis streaming;'Twill bring hope and joy if you drink;Your faith it will strengthen;your life it will length-en; Than hast - en and come to its brink.
3. 'Tis free and no dan - ger from foe or from stran - ger Can harm you while seek-ing the place; A path strewn with ros -es, where beau - ty re - pos - es, Leads up to this foun-tain of grace.

CHORUS.

Oh, come to the fountain,'tis flowing to-day, The fountain of love, from hea-ven a-bove;

Rit.

Oh, drink of the water, come, do not delay, But drink of the fountain of love.

Copyright, 1904, by Meyer & Brother.

No. 110. The Star-Spangled Banner.

FRANCIS SCOTT KEY. SAMUEL ARNOLD.

Maestoso.

f

1. Oh! say, can you see, by the dawn's early light, What so proudly we
2. On the shore, dimly seen thro'the mist of the deep, Where the foe's haughty
3. And where is that band who so vaunt-ing-ly swore That the hav - oc of
4. Oh! thus be it e'er when free-men shall stand Between their loved

hailed at the twilight's last gleaming? Whose broad stripes and stars thro'the
host in dread si - lence re - pos - es, What is that which the breeze, o'er the
war and the bat - tle's con - fu - sion, A home and a coun - try shall
homes and the war's des - o - la - tion; Blest with vic-t'ry and peace, may the

per - il - ous fight, O'er the ram - parts we watched were so gal-lant - ly
tow - er - ing steep As it fit - ful - ly blows, half con - ceals, half dis -
leave us no more? Their blood has wash'd out their foul foot-steps' pol-
heav'n-res-cued land Praise the pow'r that hath made and pre-served us a

streaming? And the rock-ets' red glare, the bombs bursting in air, Gave
clos - es? Now it catch - es the gleam of the morning's first beam, In full
lu - tion; No ref - uge can save the hire-ling and slave From the
na - tion; Then, con-quer we must, when our cause it is just, And

Meyer & Brother, Chicago, Ill.

Star-Spangled Banner. Concluded.

Cres. CHORUS. *ff*

proof thro' the night that our flag was still there;
glo - ry re-flect-ed, now shines on the stream;
ter - ror of flight or the gloom of the grave.
this be our mot - to, "In God is our trust."
'Tis the star-spangled banner, Oh!

Rit.

long may it wave O'er the land of the free and the home of the brave!

No. III. America.

Moderato. mf CAREY.

1. My coun - try, 'Tis of thee, Sweet land of lib - er - ty,
2. My na - tive coun - try, thee, Land of the no - ble free,
3. Let mu - sic swell the breeze And ring from all the trees
4. Our fa - ther's God, to Thee, Au - thor of lib - er - ty,

f

Of thee I sing. Land where my fa - ther's died, Land of the
Thy name I love; I love thy rocks and rills, Thy woods and
Sweet free - dom's song; Let mor - tal tongues a - wake, Let all that
To Thee we sing. Long may our land be bright With free-dom's

pil-grim's pride, From ev - 'ry moun - tain side Let free-dom ring.
tem - pled hills; My heart with rap - ture thrills Like that a - bove.
breathe par-take, Let rocks their si - lence break, The sound pro-long.
ho - ly light, Pro - tect us by Thy might, Great God, our King.

No. 112. Lift Our Banner High!

"Who will stand up for me." Psalm 94: 16.

E. E. HEWITT. LESTER PRICE.

With vigor. Not too fast.

1. Lift our ban-ner high, lift our ban-ner high! Free as air it-self, let its
2. 'Tis the flag we guard, 'Tis the flag we love; We will lift a prayer to our
3. Lift our ban-ner high! Let us faith-ful be To its waving folds, sign of

col-ors fly! 'Tis the blood-bought flag of the brave and true; Bless its stripes and
God a-bove, That His arm may save, That His word may guide, And His peace and
Lib-er-ty; Let no stain of sin mar its beau-ty bright; May our nation's

CHORUS.

stars, bless its field of blue.
truth, with our land a-bide.
pride be the love of right.
} Lift it high, Lift it high, Lift it high, Lift it high,

For which he-roes fought, for which heroes die; Lift it high, Lift it
Lift it high,

high, 'Tis the nob-lest flag be-neath the bend-ing sky.
Lift it high,

Copyright, 1898, by Meyer & Brother, Chicago, Ill.

No. 113. America, Beloved Land.

ABBOTT FREDERICK. LESTER PRICE.

mp

1. A - mer - i - ca, be - lov - ed land, In rev'rence here thy chil-dren stand;
2. Our coun-try, sa - cred, glo-rious blest, De-fend-er of the poor, oppressed;
3. Her sons pledge riches, life, and fame, To keep unstained her spot-less name;

From West, from South, from East, from North, Thy he-roes show thy pow - er forth.
For - ev - er may thy peo - ple be U - nit - ed, e - qual, brave, and free;
Their blood has dropped like crimson rain, Their great deeds live and shout a - gain;

f

Thy rag-ing war-bolts rend and crash, Thy foes to swift de-struc-tion dash;
Their ra-diant ban - ner nev - er furled, Their mission to up - lift the world;
But let us not in pow'r and pride, Forsake our fathers' Light and Guide;

f

Yet grant, O God, that wars may cease, And keep us in Thy ho - ly peace!
Al-might-y God, stretch out Thy hand, In blessing, o'er our na - tive land!
E - ter - nal God, ne'er turn Thy face, From deathless Freedom's chosen race!

Yet grant, O God, that wars may cease, And keep us in Thy ho - ly peace!
Al-might-y God, stretch out Thy hand, In blessing, o'er our na - tive land!
E - ter - nal God, ne'er turn Thy face From deathless Freedom's chosen race!

Copyright, 1898, by Meyer & Brother, Chicago, Ill.

No. 114. Jesus Has Come to Save.

SALLIE KEEP BEST. L. E. JONES.

SOLO.

1. Sing joy-ful anthems of His love and power,
2. When sin's temptations beckon you a - way,

Je - sus can save, Je - sus can save; Je - sus can keep you free from
Je - sus can save, Je - sus can save; Trust Him each moment, He will

sin each hour, And His love a - lone can save.
with you stay, Faith and love a - lone can save.

DUET.

He can save, go forth and sing His blessed praise; He can keep you
He can save, no longer doubt His pre-cious word, He has come to

Copyright, 1904, by Meyer & Brother.

Jesus Has Come to Save. Concluded.

close - ly by His side; He has come to tell us of that
set the pris-'ner free; He can save, Oh, let the bless-ed

hap - py place Where we may with Him a - bide(with Him a-bide).
news be heard: Je - sus will your Sav - ior be(your Sav-ior be).

CHORUS.

Bless - ed tid - ings Keep on sing - ing, Let the
Christ can save, Tell the news,

bells with their joy keep ringing; Tell the sto - ry, sweet peace 'tis
Tell the sto - ry,

bring-ing, He has come the world to save (the world to save).

No. 116. Trusting in His Love.

SALLIE KEEP BEST. W. S. NICKLE.

Moderato.

f

1. I will trust in the Lord, for His love will en - dure, And I know that He faith - ful will be. I will rest in His love for His prom-ise is sure; He will save me, yes, save ev - en me.
2. When temptations may come He can keep me from sin, And no tem - pest or foe need I fear; He the tem-pest will still and the bat - tle will win, If I trust in my Sav - ior so dear.
3. I will trust in His love, tho' He leads through the vale Where shad - ows may dark - en the way, For the light shines above and a flow - er - y dale I will find if I trust Him each day.

p

Copyright, 1904, by Meyer & Brother.

Trusting in His Love. Concluded.

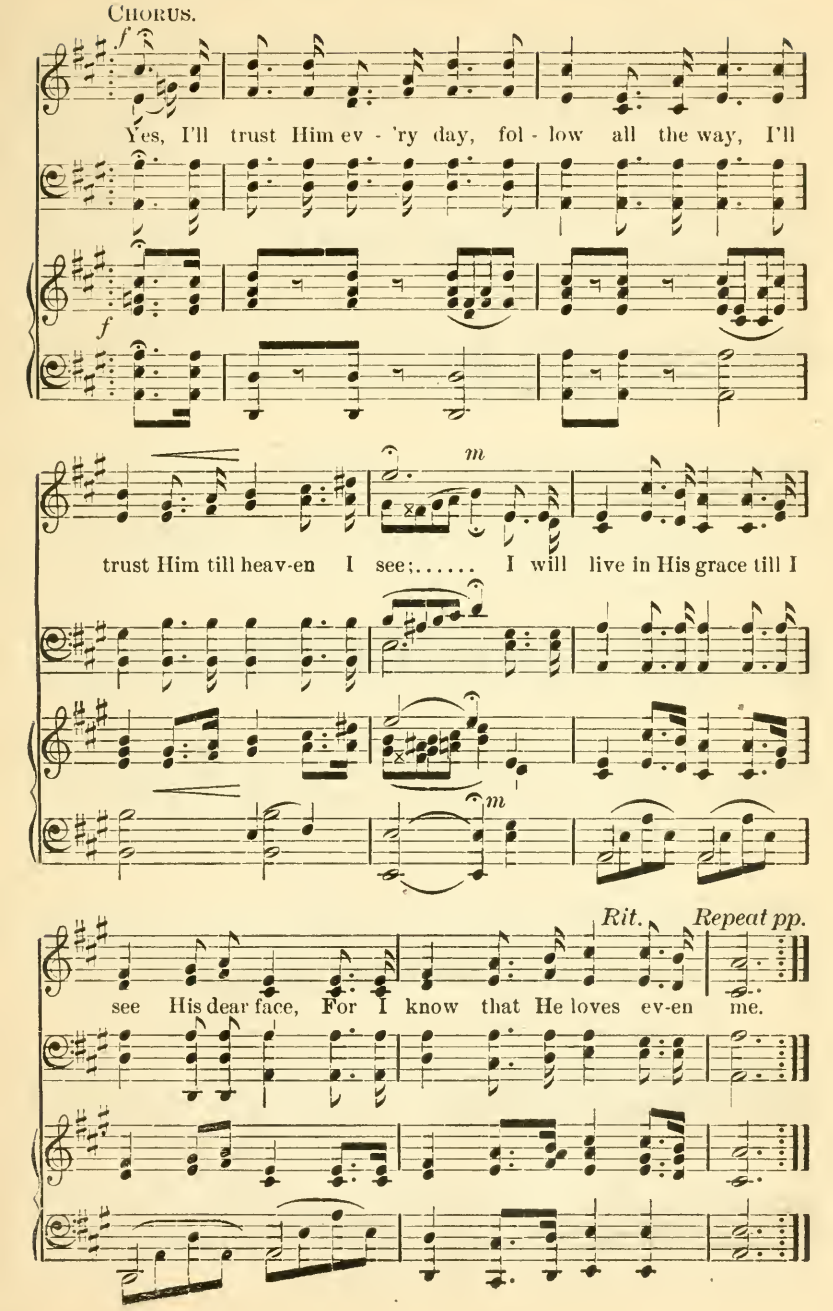

No. 118. Stand Up For Jesus.

G. Duffield. O. F. Pugh.

Voices in Unison.

1. Stand up! stand up for Je - sus! Ye sol-diers of the cross;
2. Stand up! stand up for Je - sus! Stand in His strength a - lone,
3. Stand up! stand up for Je - sus! The strife will not be long;

rit.

Lift high the roy - al ban - ner, It must not suf - fer loss;
The arm of flesh will fail you—Ye dare not trust your own;
This day the noise of bat - tle, The next the vic-tor's song:

rit.

cresc - - - - *ff*

From vic-t'ry un - to vic - t'ry His ar - my shall He lead,
Put on the gos - pel arm - or, And, watching un - to prayer,
To him that o - ver - com - eth, A crown of life shall be;

cresc. - - - - *ff*

Copyright, 1903, by O. F. Pugh.

Stand Up For Jesus. Concluded.

cresc – – *rit* – – –

Till ev' - ry foe is vanquished And Christ is Lord in - deed.
Where du - ty calls or dan - ger, Be nev - er want-ing there.
He with the King of Glo - ry Shall reign e - ter - nal - ly!

cresc – – *rit* – – –

CHORUS.

f

Stand up for Je - sus, ye sol - diers of the
stand up

ff

cross; Lift high the roy - al ban - ner, It
the cross;

must not, It must not suf - fer loss.
suf - fer

No. 120. The Sweet Old Story.

SALLIE KEEP BEST. CHAS. H. GABRIEL.

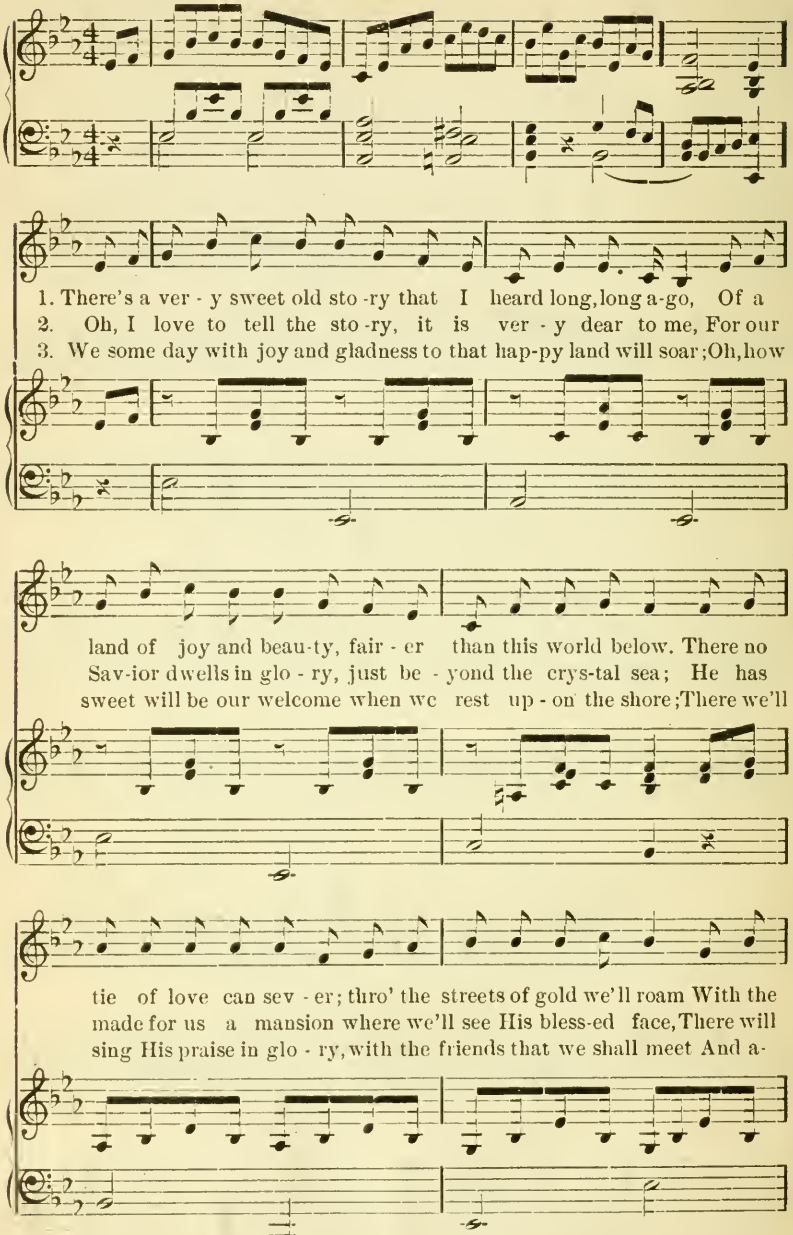

Copyright, 1904, by Meyer & Brother.

The Sweet Old Story. Concluded.

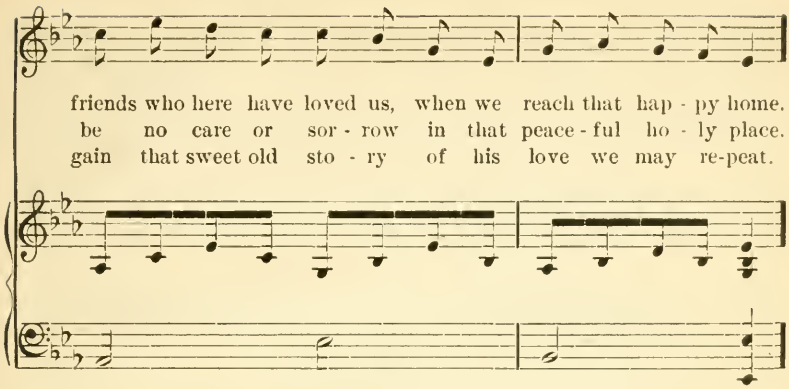

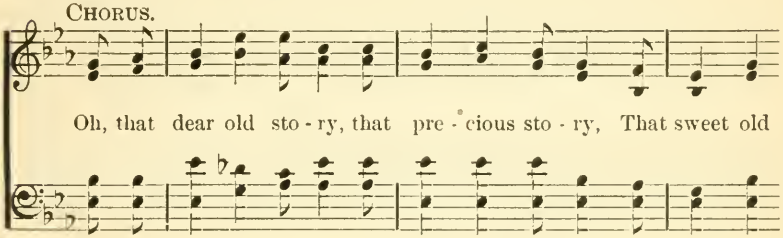

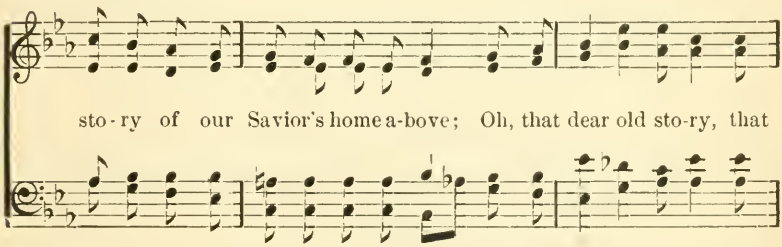

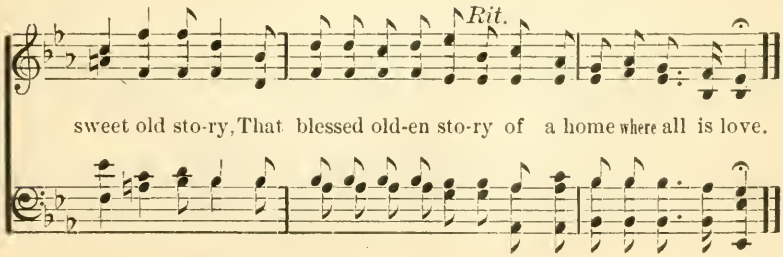

No. 122. Are You Coming?

"My sheep hear my voice and follow me." John 10: 27.

E. R. LATTA. F. S. SHEPARD.

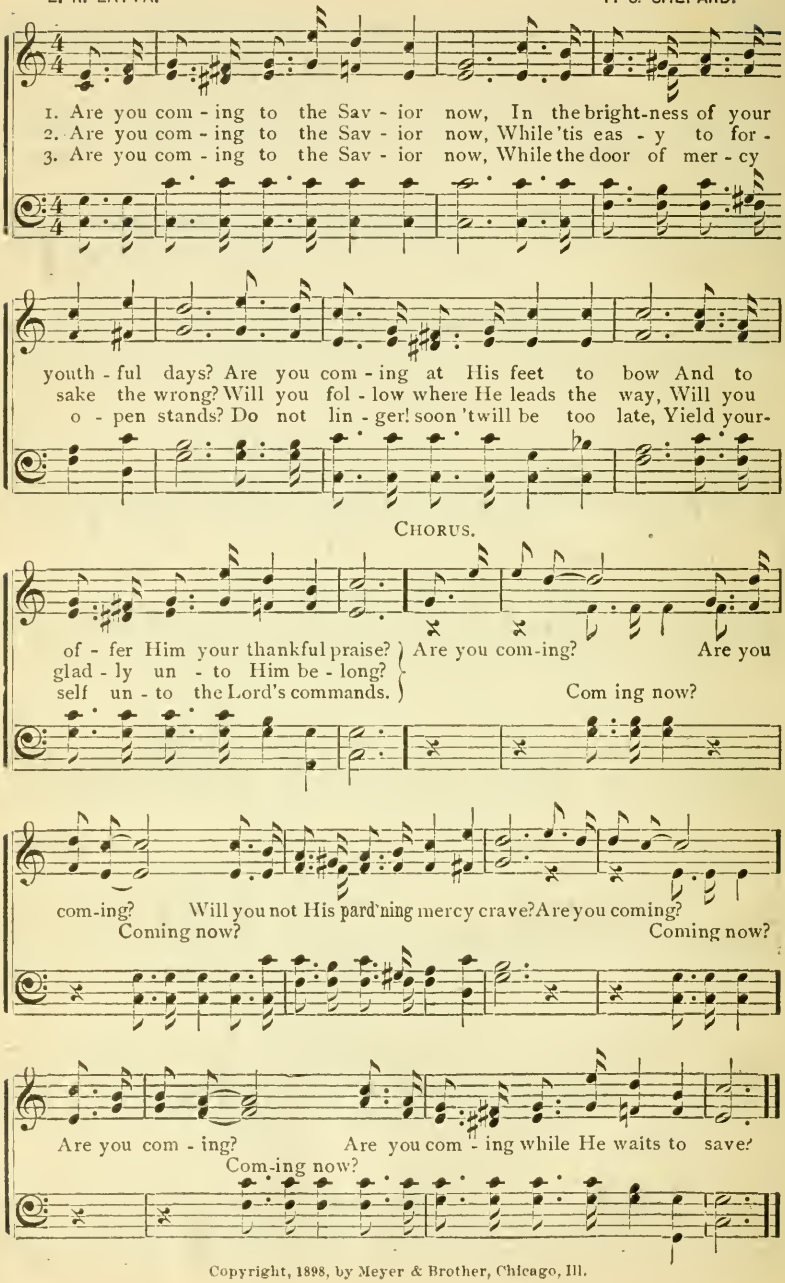

Copyright, 1898, by Meyer & Brother, Chicago, Ill.

No. 123. Guard and Guide.

"The Lord is thy keeper." Psalm 121: 5.

E. E. HEWITT. C. E. KOCH.

1. "Lead us not in - to temp-ta-tion," Heav'n-ly Fa - ther, guard and guide,
2. Help us do as we are bid-den, Heed-ing when Thy voice we hear;
3. Lead us on in paths of bless-ing, Help-ing oth - ers as we go;
4. "Lead us not in - to temp - ta - tion," Lord, de - liv - er us from ill;

Shield us with Thy great sal - va-tion, Keep us near the Sav-ior's side.
In the Rock of A - ges hid-den, Let Thy grace in us ap-pear.
All we need, in Thee pos-sess-ing, May our light shine out be-low.
Thine the praise and ad - o - ra - tion, King-dom, power and glo - ry still.

CHORUS.

May Thy love in us a - bide; Keep us near the Sav-ior's side;
May Thy love Keep us near

"Lead us not in - to temp-ta - tion," Heav'nly Fa-ther, guard and guide.

Copyright, 1898, by Meyer & Brother, Chicago, Ill.

No. 124. There is a Friend.

DUET.

ELISHA A. HOFFMAN. F. S. SHEPARD.

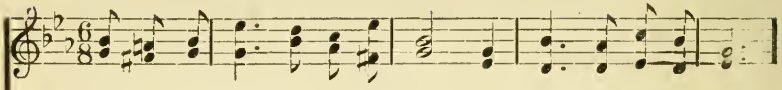

1. There is a friend, a precious friend, Whose goodness nev-er fails;
2 There's peace and sunshine in the way, Wher-e'er this friend may lead;
3. No oth - er friend is half so dear, And Christ I ne'er will leave;

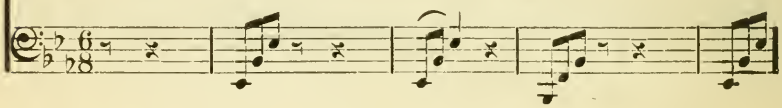

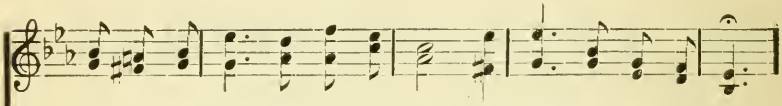

His love re-mains each day the same, His grace o'er all pre-vails.
By wa - ters still— in pas-tures green, He gives me all I need.
By lov - ing choice my soul is His, I un - to Him will cleave.

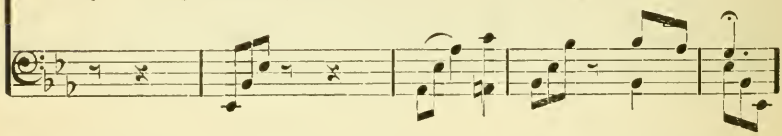

CHORUS.

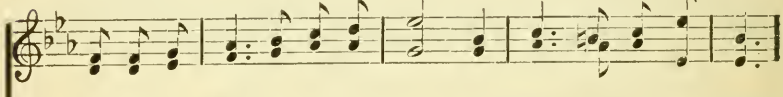

For-ev - er and for - ev - er more, His hand of love shall guide;

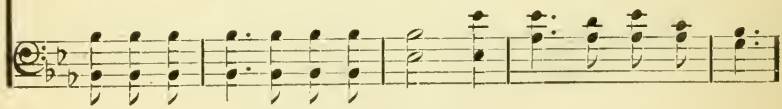

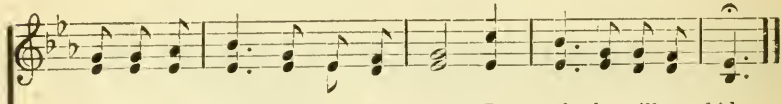

And in the sha - dow of His wing I safe - ly will a - bide.

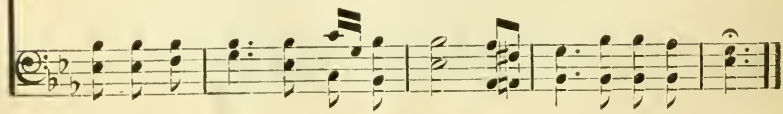

Copyright, 1904, by Meyer & Brother.

No. 125. Go Thou with us, Savior.

"He will draw nigh to you." James 4: 8.

E. A. H. E. A. HOFFMAN.

1. We have lingered, Je-sus, at Thy ho-ly feet, Shar-ing for an
2. O how ver-y pre-cious have these moments been, As we felt Thy
3. We would glad-ly tar-ry in this dear re-treat, And de-light to

hour with Thee com-mu-nion sweet; Now we leave these al-tars;
pres-ence with us though un-seen! Like a breath of hea-ven
lin-ger long-er at Thy feet, But the call to serv-ice

bid our friends fare-well, And go forth to serve Thee
fall-ing from a-bove, Seemed the sweet pul-sa-tions
sum-mons us a-way, And we leave the al-tars

CHORUS.

and Thy love to tell.
of Thy quick'ning love.
where we love to pray.
} Go Thou with us, Sav-ior, Keep us free from

stain, To our cov-'nant faith-ful Till we meet a-gain.

Copyright, 1898, by Meyer & Brother, Chicago, Ill.

Bible Reading.

The Ten Commandments.

First.—Thou shalt have no other gods before me.

Second.—Thou shalt not make unto thee any graven image, or any likeness of anything that is in heaven above, or that is in the earth beneath, or that is in the water under the earth: thou shalt not bow down thyself to them, nor serve them: for I the Lord thy God am a jealous God, visiting the iniquity of the fathers upon the children unto the third and fourth generation of them that hate me; and showing mercy unto thousands of them that love me, and keep my commandments.

Third.—Thou shalt not take the name of the Lord thy God in vain: for the Lord will not hold him guiltless that taketh his name in vain.

Fourth.—Remember the Sabbath day, to keep it holy. Six days shalt thou labor and do all thy work: but the seventh day is the sabbath of the Lord thy God: in it thou shalt not do any work, thou, nor thy son, nor thy daughter, thy man-servant, nor thy maid-servant, nor thy cattle, nor thy stranger that is within thy gates: for in six days the Lord made heaven and earth, the sea, and all that in them is, and rested the seventh day: wherefore the Lord blessed the sabbath day, and hallowed it.

Fifth.—Honor thy father and thy mother: that thy days may be long upon the land which the Lord thy God giveth thee.

Sixth.—Thou shalt not kill.

Seventh.—Thou shalt not commit adultery.

Eighth.—Thou shalt not steal.

Ninth.—Thou shalt not bear false witness against thy neighbor.

Tenth.—Thou shalt not covet thy neighbor's house, thou shalt not covet thy neighbor's wife, nor his man-servant, nor his maid-servant, nor his ox, nor his ass, nor anything that is thy neighbors. (Exodus XX: 3-17.)

The New Commandment.

Jesus said unto him, thou shalt love the Lord thy God with all thy heart, and with all thy soul, and with all thy mind. This is the first and great commandment.

And the second is like unto it, thou shalt love thy neighbor as thyself. On these two commandments hang all the law and the prophets. (Matt. XXII: 37–40.)

The Lord's Prayer.

Our Father who art in heaven, hallowed be thy name. Thy kingdom come. Thy will be done in earth as it is in heaven. Give us this day our daily bread. And forgive us our trespasses as we forgive them that trespass against us. And lead us not into temptation but deliver us from evil; For thine is the kingdom, and the power, and the glory, for ever. Amen. (Matt. VI: 9-13.)

Twenty-Third Psalm.

The Lord *is* my shepherd; I shall not want.

He maketh me to lie down in green pastures: he leadeth me beside the still waters.

He restoreth my soul: he leadeth me in the paths of righteousness for his name's sake.

Yea, though I walk through the valley of the shadow of death, I will fear no evil: for thou *art* with me; thy rod and thy staff they comfort me.

Thou preparest a table before me in the presence of mine enemies: thou anointest my head with oil; my cup runneth over.

Surely goodness and mercy shall follow me all the days of my life; and I will dwell in the house of the Lord for ever.

The Beatitudes.

Blessed are the poor in spirit: for theirs is the kingdom of heaven.

Blessed are they that mourn: for they shall be comforted.

Blessed are the meek: for they shall inherit the earth.

Blessed are they which do hunger and thirst after righteousness: for they shall be filled.

127. Bible Reading. Concluded.

Blessed are the merciful, for they shall obtain mercy.

Blessed are the pure in heart: for they shall see God.

Blessed are the peacemakers: for they shall be called the children of God.

Blessed are they which are persecuted for righteousness' sake: for theirs is the kingdom of heaven.

Blessed are ye, when men shall revile you, and persecute you, and shall say all manner of evil against you falsely, for my sake.

Rejoice, and be exceeding glad: for great is your reward in heaven: for so persecuted they the prophets which were before you. (Matt. v: 3–12.)

The Apostles' Creed.

I believe in God, the Father Almighty, maker of heaven and earth: and in Jesus Christ, his only Son our Lord; who was conceived by the Holy Ghost, born of the Virgin Mary; suffered under Pontius Pilate, was crucified, dead, and buried; the third day he rose from the dead; he ascended into heaven, and sitteth at the right hand of God the Father Almighty; from thence he shall come to judge the quick and the dead.

I believe in the Holy Ghost; the holy catholic church, the communion of saints; the forgiveness of sins; the resurrection of the body: and the life everlasting. Amen.

First Psalm.

Blessed is the man that walketh not in the counsel of the ungodly, nor standeth in the way of sinners, nor sitteth in the seat of the scornful.

But his delight is in the law of the Lord; and in his law doth he meditate day and night.

And he shall be like a tree planted by the rivers of water, that bringeth forth his fruit in his season; his leaf also shall not wither; and whatsoever he doeth shall prosper.

The ungodly are not so; but are like the chaff which the wind driveth away.

Therefore the ungodly shall not stand in the judgment, nor sinners in the congregation of the righteous.

For the Lord knoweth the way of the righteous: but the way of the ungodly shall perish.

Twelve Apostles.

1. Peter.	4. James.	7. Judas.	10. Bartholomew.
2. Phillip.	5. James, the Less.	8. Matthew.	11. Simon.
3. John.	6. Jude (or Thaddeus).	9. Andrew.	12. Thomas.

(AS AN AID TO REMEMBER, NOTE:—2 Ps. 5 Js, M. A. B. S. T. "25 Mab. St.")

Books of the New Testament.

(*Gospel and Church History, 5.*)

Matthew, Mark, Luke, John, The Acts.

(*Paul's Epistles, 14.*)

Romans, I. and II. Corinthians, Galatians, Ephesians, Philippians, Colossians, I. and II. Thessalonians, I. and II. Timothy, Titus, Philemon, Hebrews.

(*General Epistles, 7.*)

James, I. and II. Peter, I., II. and III. John, Jude.

(*Prophecy, 1.*) Revelation.

John 14: 1-6.

Let not your heart be troubled: ye believe in God, believe also in me.

In my Father's house are many mansions: if *it were* not *so*, I would have told you. I go to prepare a place for you.

And if I go and prepare a place for you, I will come again, and receive you unto myself; that where I am, *there* ye may be also.

And whither I go ye know, and the way ye know.

Thomas saith unto him, Lord, we know not whither thou goest, and how can we know the way?

Jesus saith unto him, I am the way, the truth and the life: no man cometh unto the Father, but by me.

INDEX.

A — No.

All for Jesus 14
All the Way Along 33
A Little Talk 41
As Fair as the Lilies 69
Are You Ready? 95
America 111
America, Beloved Land 113
Are You Coming? 122

B

Bless Us To-Day 9
Blessed Sunshine 10
Battling for the Right 18
Beauty Over Yonder 36
Beautiful City of Gold 56
Behold the Savior 66
Bringing in the Sheaves 79
Bring Them In 87
Blessed be the Name 93
Blessed Assurance 94
Bible Reading 126
Bible Reading 127

C

Cling to the Hand of the Savior 54
Come, Learn the Way 81

D

Do You Hear a Song? 24
Drink of the Fountain 109

F

For His Glory 3
Follow Me 21
Fear Not, God is Watching 37
Fall Into Line 42
Forward, March 64
Flash the News 67

G

Gathering Jewels 29
God is Everywhere 70
Guard & Guide 123
Go Thou With Us 125

H

He's Just the Same To-Day 20
Heaven at Last 31
Hark, the Cry is Ever Sounding 48

I

In the Morning of Life 34
I'll Cast My Care on Thee 68
I Will Remember 92
I Am Safe on the Rock 108

J

Jesus, Hear Me When I Pray 11
Jesus is Coming 35
Jesus, Blessed Jesus 57
Jesus Has Come to Save 114

K

Kind Words Can Never Die 47
Keep on Singing 98

L

Look to Jesus 61
Let Your Light Shine Out 63
Love's Labor 83
Little Reapers 86
Leaving All to Jesus 105
Lift Our Banner High 112

M

Marching Home 8

N

Never from Thee Will I Stray 25

O — No.

On to Harvest 6
Only a Word 13
Only Believe in the Promise 15
On to Glory 28
Our Refuge Strong 32
Oh, March, March Away 43
Over There 53
O Happy Land 72
Onward, Christian Soldiers 88

P

Precious Love 104

R

Ring Out, Chiming Bells 50
Rally 'Round the Standard 60
Rescue the Perishing 73
Rejoice, Rejoice 90

S

Showers, Sweet Showers 5
Sweet By and By 27
Song of Praise 38
Sing of Our Savior's Love 49
Sing and Pray 65
Scattering Precious Seed 96
Sow the Seed of Love 101
Send the News 102
Stand Up for Jesus (New) 118

T

The Light that Shineth for All 4
The Song of My Soul 16
The Blood My Only Plea 19
There is a Crown for You 30
The Prince of Peace 39
To Know That He Knows 40
The Christ Shall Come Again 44
The Blessed Bible 45
The Way is Bright 46
Trust in Me 51
The Tide of Joy 52
The Master Calls 58
There is Power in the Blood 62
Toiling for Jesus 76
The Voice of Thanksgiving 78
Tell It to Jesus 80
The Roll of the Faithful 82
The Gates Will Open Wide 84
The Sunbright Shore 89
There is Joy for You 103
The Star Spangled Banner 110
Trusting in His Love 116
The Sweet Old Story 120
There is a Friend 124

V

Valiant Soldier 91

W

We Will Work and Pray 7
We'll Toil for the Master 12
When He Cometh 17
We Hail Him, Our Savior 22
We'll Joyfully Sing 23
Walking With Jesus 26
We Will Come 59
Wonderful Story of Love 71
Will You Join Our Ranks? 74
What Would Jesus Do? 75
Whiter Than Snow 77
Walk in the Light 97
We'll Never Say Good-by 99
Will You? 106
We're Marching Home to God 107

Y

Yield Not to Temptation 55
Yield Not to the Tempter 100